Coming Thursday: 'Good Morning Vietnam'

Granite City Journal

MEMBER: SUBURBAN NEWSPAPERS OF GREATER ST. LOUIS

Volume 12, Number 41 | Circulation Audited and Certified By CAC | 1815 Delmar 877-7700 | Wednesday, October 12, 1988 | 108 | 4 Sections, 28 Pages | TWENTY CENTS

Roofer shocked by wire

GRANITE CITY — Randy Hunt, 31, Granite City, a nine-year employee of Quad-City Roofing, 800 State St., Madison, was injured at 10 a.m. Tuesday when he was grounded by an electrical wire while working on top of the Granite City Public Library, 2001 Delmar Ave.

Hunt was conscious when firefighters and paramedics, using an aerial ladder, scaled the building and lowered Hunt after he was strapped to a stretcher. He was taken by ambulance to St. Elizabeth Medical Center.

"There is a lot of voltage in those wires," said Benny Dunnavant, Granite City, who was working with Hunt on the roof.

"Randy was putting up a turn bar and I think he put his foot on the gutter when it happened," he said.

Dunnavant said his brother, Kenny Dunnavant, Granite City, also a Quad-City Roofing employee, broke the current by using a rubber bar, freeing Hunt.

Hunt appeared to have suffered burns to the right arm.

Fire Chief Charles Bernaix, who was on the roof with the rescue team, said the effort took about 25 minutes. A large crowd witnessed the rescue.

Burglar hits Salvation Army

By Andy Siering
Staff writer

GRANITE CITY — Of all places to choose as a target, somebody burglarized the Salvation Army's Corps/Community Center, 3007 E. 23rd St., during the weekend.

The incident happened between 7 p.m. Friday and 8:45 a.m. Saturday, said Salvation Army Capt. Curtiss Hartley. Entry was gained by breaking a plate-glass door at the rear of the building.

A rubber 55-gallon trash can was found outside, evidently used by the thief or thieves to collect the stolen items.

Hartley said electronics equipment was stolen from three offices and the chapel.

About $2,500 worth of stereo and sound equipment is missing; some of it belonged to Hartley himself. Also taken were a portable TV and two cameras.

Hartley said he felt there must have been more than one thief because of the sheer volume and weight of some of the items taken.

The entire facility was ransacked and vandalized, including the chapel, where a United States flag was knocked over.

A large industrial refrigerator was propped open and an undetermined amount of food was taken; the intruder left the doors open, and most of the rest of the food spoiled and had to be thrown away.

The Salvation Army here feeds about 15 families a day, Hartley said. Several youth choirs will be unable to perform for the public until the sound equipment is replaced.

When it was suggested that it takes a particular kind of thief to burglarize the Salvation Army, Hartley replied, "That's what we're thinking."

According to Hartley, the center has been open 14 years and this is the first time a major burglary has occured there.

None of the toys for the children's Christmas drive were taken, he said.

The Salvation Army provides a food pantry, short-term emergency housing, emergency gasoline and emergency medical prescriptions.

Seebold Concrete Co.

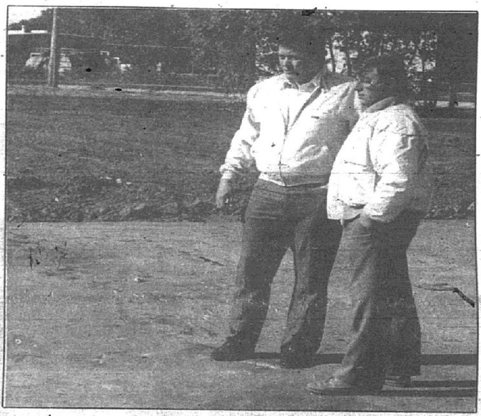

Dan Partney and Erv Derousse

Junk gone

DeRousse, Partney get 'impossible' done

By Mike Myers
Staff writer

GRANITE CITY — On March 1, 4th Ward Alderman Dan Partney was fighting for an ordinance banning the boarding up of buildings in the city. That hasn't passed yet, but a major site of concern has been razed and cleaned.

"You can see how they (boarded-up buildings) destroy a neighborhood," he said as he drove through West Granite City that March day. He turned onto 22nd Street toward downtown.

"That," Partney said as he slowed down for a better look, "is the biggest offender in the city. Basically, what we've got here is a junk yard with no

(See JUNK, Page 12A)

John Dukakis to open Demo HQ here Oct. 12

GRANITE CITY — John Dukakis, presidential candidate Michael Dukakis' son, will cut a ribbon to open the Madison County Democratic headquarters here, county Democratic Chairman Bill Harrison of Granite City announced Monday.

The headquarters at 1367 Niedringhaus Ave. will open at 6:30 p.m. Wednesday, Oct. 12.

Harrison said the public is invited.

Rep. Jerry Costello, 21st District, scheduled to hold a town meeting here Thursday evening, announced today the meeting has been cancelled.

A town meeting scheduled by Costello in Edwardsville was also cancelled.

Reviews and previews

Madison appoints new alderman

The 3rd Ward in Madison got a new alderman and was more than doubled geographically by the City Council last week. Mike Vrabec, 30, supervisor of the Child Support Division of Madison County, was appointed to fill the position left by the resignation of Don Wilson. The council also approved an ordinance placing into the 3rd Ward all land annexed by the city since 1982.

Branch library building opens

The Granite City Branch Library is now open for business in a new building at 2145 Johnson Road. The library features carousel shelves. The branch was previously housed in Central Christian Church. The branch hours are 12:30 to 9 p.m. Tuesday and Wednesday, and 9 a.m. to 5:30 p.m. Thursday through Saturday.

Pontoon Lions set Candy Day

Pontoon Beach Lions will take part in the organization's statewide Candy Day on Saturday to support programs and services for the blind and deaf. The Lions, who will be wearing Candy Day aprons, will give away candy rolls and accept contributions.

Good use of flood funds guaranteed

Fourth of a series
(See related editorial)

By Bill Winter
Staff writer

If you go back through the local sanitary district's 81-year history, you will find many instances of financial waste and corruption, historians say.

Trouble in river city

But there will be no waste or corruption in the $31 million flood/drainage/groundwater control program on the Nov. 8 ballot, federal, state and local authorities assert.

Factors in their guarantee include:

1. Designation of the St. Louis District of the Army Corps of Engineers to award and supervise all of the scheduled flood protection rehabilitation and replacement projects.

2. Enactment on June 30, 1988, of a state law calling for regular reports by the Metro East Sanitary District to the Illinois Transportation Department's Division of Water Resources, which has been empowered to monitor MESD operation and maintenance expenditures.

3. Demonstrated reform of MESD staffing and spending procedures during the 1980s.

Pete Puricelli, chief of the Program Management Office, St. Louis District, Corps of Engineers, has outlined a five-year plan that includes installation of 60 deep-wells and pumps utilizing $6 million in federal funds, $1.2 million worth of lands, easements and rights of way, and an $800,000 contribution by the Division of Water Resources.

Non-federal deep-well annual

(See FLOOD, Page 12A)

(Staff photo by Patrick Foley)

NO MORE BASEMENT. In March 1985, family members shoveled sand to fill in the basement of the Jerry White home on Angela Drive, Nameoki Township. This ended the family's battle with a high water table that frequently flooded the basement. Four other basements in their neighborhood also were filled in with sand.

50 years ago

Thursday, Oct. 13, 1938

Both local high schools in the Southwestern Illinois Conference are playing football away from home this week. Granite City travels to East St. Louis tomorrow night and Madison goes to Belleville at the same time.

Tip of the hat

Olympic spirit

Steve Trittschuh, Granite City, is back home after being a member of the U.S. Olympic soccer team in Seoul, South Korea. Although he did not get an opportunity to play, Trittschuh said, "There were 20 guys in the whole country who got to be on the soccer team. I was one of them. The coach did what he thought was best. I wanted to play, but I'll always have the memories and the mementos. I was honored to go."

Steve Trittschuh

Index

Quad City 3A
Regional 8A
Obituaries 12A
Travel 3B
Classified 7C
Sports 1D

Deaths

Marie Asberry
Ollie Braundmeier
Lloyd Deming
John Fryntzko
Mildred Granda

Comment

This area vulnerable to river, rain

Fourth of a series

Horner & Shifrin Inc. has provided engineering services for flood control projects in Metro East since the firm was established in 1933. It recently was commissioned by the Army Corps of Engineers, St. Louis, to study flood protection facilities here. Excerpts from a Sept. 22 statement by H&S follow:

"The district is protected from flooding by a system of levees, channels and pump stations, many constructed in the first half of this century. Portions of the Metro East Sanitary District suffered major flooding and property damage in October 1986 when the flood prevention system along the east bank of the Mississippi River failed to contain the rain-swollen river.

"As a result of the flood, Congress authorized the Corps of Engineers to assist MESD with the needed repairs and deferred maintenance of the system.

"MESD's lack of sufficient funds over the years has contributed to a deterioration of the flood control system which protects 103 square miles. According to previous studies, repairs to the existing system would cost $23 million.

"Federal funds could be made available to bear three-fourths of the cost. H&S's assignment from the Corps will result in a verification or adjustment of the repair costs in accord with current conditions.

"The basic components of the system are the levee itself; the ability to close roadways, rail openings and gated storm drains in the levee; and the management of water that falls on the hillsides or the protected flood plain itself during flood stages.

"Every part of the system must work or the protection for an entire area can fail.

"H&S field crews inspected 81 structures and numerous drainage channels and canals. Gatewells, which are deep underground structures containing large gates on buried gravity-flow drainage pipes, were inspected with television cameras, with the images recorded on videotape for further review.

"Some of these gates were found to be jammed and would not close, thus enabling flood waters to back up from the river to the area that is intended to be protected in times of high water.

"Pump stations, which return stormwater to the river once all the gates have been closed, also were examined. Numerous items require maintenance. Many of these items are the results of the aging condition of the system and delayed maintenance.

"Steel beams are rusting, masonry needs repair, some pumps need rehabilitation, and still more underground floodgates are inoperable. A few steel bridges providing access to various flood control structures need total replacement or major rehabilitation.

"Drainage channels, which relieve surface flooding in residential and industrial areas, are in need of dredging, widening, and paving to increase their capacity and to ensure their permanence. One major stormwater control structure is in need of replacement.

"The original cost estimates represent a minimum for the proposed improvements.

"Maintaining and upgrading the system....will protect....homes, businesses and industries as well as the lives and livelihood of over half a million people."

Letters policy

The *Granite City Press-Record/Journal* welcomes letters to the editor. The newspaper provides the "Letters" column to give readers an opportunity to voice opinions on various items of interest.

Letters should be brief, preferably less than 10 paragraphs. Typed letters, or letters that are neatly written are given priority treatment. Preference is also given to locally originated letters, but letters from outside the area are accepted.

Each letter must be signed and include the telephone number and address of the author. Only the name and city will be printed, but authors may be called for verification purposes.

The *Granite City Press-Record/Journal* reserves the right to edit letters to conform with the newspaper's standards of style, punctuation, grammar and spelling. Letters containing libel will not be used. The letter's tone or intention will not be changed.

Send your letters to:
Letters to the editor
Press-Record/Journal
1815 Delmar Ave.
Granite City, IL 62040

Granite City Journal
1815 Delmar Ave.
Granite City, IL 62040
876-2000 877-7700
RICHARD JARVIS, President/Publisher
LARRY JOHNSON, Advertising Manager
DENNIS GRUBAUGH, Managing Editor
Member: Suburban Newspapers of Greater St. Louis
Circulation Audited and Certified by Certified Audits of Circulation. Represented Nationally by U.S. Suburban Press Inc.

CORRAL LIQUOR
THREE ILLINOIS LOCATIONS
PRICES GOOD OCT. 12 THRU OCT. 18
OKTOBERFEST SALE
ST. PAULI GIRL 6-Pak 3.99
20% OFF DRATHEN GERMAN WINES
CANADIAN MIST 1.75 10.99, Rebate -4.00, Final Cost 6.99
BAILEYS IRISH CREAM 12.99 750 ML
SEAGRAM'S GIN 9.99 1.75 Liter
NATURAL LIGHT 7.69 24 Cans
MILLER LITE REG. or DRAFT 9.99 24 Cans
BEEFEATERS GIN 750 8.49, 1.75 17.99
DeKUYPER PEACHTREE SCHNAPPS 8.99 1.75 Liter
CHIVAS REGAL SCOTCH 750 13.99, 1.75 32.95
WOLFSCHMIDT VODKA 8.99 1.75 Liter
CUERVO GOLD TEQUILA 750 8.99, 1.75 17.99
CUTTY SARK 750 8.99, 1.75 17.99
GLENFIDDICH MALT SCOTCH 750 13.99
GLENLIVET MALT SCOTCH 750 15.99
BACARDI RUM 750 5.59, 1.75 11.49
CANADIAN LTD. 9.99 1.75 Liter
TIA MARIA COFFEE LIQUEUR 750 ML 9.99
COURVOISIER V.S. 750 ML 13.49
MARTINI & ROSSI ASTI SPUMANTE 7.99 750 ML
TOSTI or ASTI GANCIA 4.99 750 ML
RENE JUNOT RED or WHITE or BLUSH 1.99 750 ML
ALMADEN WINES 5.19 3 Liter, $19.95 CASE
CABERNET SALE
BEAULIEU RUTHEFORD VINEYARD "84" 6.99
SEQUOIA GROVE "83" 9.69
ROBERT MONDAVI "84" 11.39
STERLING NAPA VINEYARD "84" 9.59
JORDAN "83" 13.99
ASTI BANFI 750 4.99, Rebate -5.00, Final Cost FREE
SEBASTIANI WINES 3 Liter 4.49, $16.99 CASE
GALLO WINES 2/$5 1.5 Mag.
CARLO ROSSI 4.19 4 Liter

Do you know someone who has been honored? Give them the proper 'tip of the hat' by sending their name, information and photo to the *Press-Record/Journal*. We like to highlight good accomplishments of our readers to our readers. Call 877-7700 for more information.

All-Season SPECTACULAR
Save on General Ameri★Way XT all-season radials.
GENERAL TIRE
ALL SEASON PREMIUM RADIAL AMERI★WAY XT®
$39.95 P155/80R-13
• Two strong steel belts
• White sidewall styling
• Mud and snow traction rated tread
THE WORLD'S ONLY PUNCTURE-SEALING, ALL SEASON RADIAL WITH 6-YEAR UNLIMITED MILEAGE.* AMERI★CLASSIC®
THE HIGHEST UTQG TREADWEAR RATING OF ANY TIRE
GENERAL TIRE
The Ameri★Classic is America's family tire. We designed it to keep your family going across town or across the country, no matter what the weather. And because it's made with exclusive Gen★Seal® puncture sealant, the Ameri★Classic also reduces the possibility of potentially hazardous tread puncture flats.
*See dealer for terms, conditions and owners obligations under the Ameri★Classic limited warranty.
MONEY SAVING COUPONS
FLUSH & FILL
•Drain and backflush cooling system •Install up to 2 gallons permanent type anti-freeze/coolant •Install new flush tee if needed •Inspect cooling system hoses, belts and clamps
$25.95
MONEY SAVING COUPONS
LIFETIME MUFFLERS INSTALLED
$27.95 MOST CARS
Welded one-piece systems. Imports and FWD vehicles slightly higher.
ALL SEASON PREMIUM RADIAL AMERI ★ WAY XT®

SIZE	PRICE
P155/80R-13	$39.95
P165/80R-13	45.95
P175/80R-13	46.95
P185/80R-13	49.95
P185/75R-14	50.95
P195/75R-14	54.95
P205/70R-14	58.95
P205/75R-14	59.95
P215/75R-14	60.95
P205/65R-15	67.95
P205/75R-15	61.95
P215/75R-15	65.95
P225/75R-15	66.95
P235/75R-15	71.95

GEN★CARD
On revolving charge purchases made on Gen★Card at General Tire Service Stores and most authorized dealers. Minimum purchase amount of $150.00 and monthly payment required. All finance charges credited to account when paid as agreed. No annual fee, no service fees, good nationwide at all company owned stores and participating independent dealers. General Tire Service Store prices and credit terms. Product availability and credit terms may vary at independent dealers displaying the General sign.
Service offers cover most domestic cars, many import cars and light trucks to 1/2 ton except where noted. Adjustments made to manufacturer's specifications. Additional parts and/or service cost extra.
OPEN MON.-FRI. 8 a.m. 'til 6 p.m. SAT. 8 a.m. 'til 3 p.m.
O'Brien Tire AND SERVICE CENTER
NAMEOKI & PONTOON GRANITE CITY 876-7616

Crown Shoes
PRICE SLASH Sale
ENTIRE STOCK
Women's Fall Dress Boots
SECOND PAIR 1/2 PRICE SALE
second pair must be same price or less. Nylon styles not included.
Naturalizer, 9 West, Aspen, Auditions, Sporto
brands may vary by store
First Pair: 13.99 to 69.99, Second Pair: 1/2 PRICE!
Why Pay: 14.95-$125 second pair must be same price or less
DRESS STYLES, RIDING, TAILORED & WARM LINED
SNOWJOGGERS for the Family
$13
why pay: 24.95-26.95
Water repellant & warm lined uppers. Treaded soles. Men's, Women's & Children's sizes.
EL ITALIA
Men's Leather Dress Shoes
$22
comp. value: 44.95
Genuine leather uppers & soles. Assorted colors.
CALIFORNIA COBBLERS
Women's Comfort Casuals
$9
why pay: $27
Comfort step-in available in a variety of colors.
LIMITED QUANTITIES—WHILE THEY LAST
MENS—COMPARE AT $49.95
PONY ATHLETIC SHOES... $30
MENS-WOMENS-KIDS—ASSORTED STYLES
ATHLETIC SHOES SALE PRICED FROM... $3 to $25
'WHERE PRICE IS KING'
GRANITE CITY
3801 NAMEOKI RD.
876-3766
(#10 Crossroads Plaza by Central Hardware)
FREEBURG
702 S. STATE ST. • 539-5859

Proposed bill gives Bi-State tracks needed for Metro Link

By Gail Compton
Staff affiliate

The Bi-State Development Agency would obtain the tracks necessary to operate the proposed light rail system under a bill approved last week by an aldermanic committee.

However, a clause that would have allowed the city to trade the city-owned MacArthur Bridge for the Terminal Railroad Association's Eads Bridge was eliminated from the bill.

The city counselor's office has not finished work on the legal aspects of the bridge swap and a separate bill will be introduced in the Board of Aldermen in about two weeks, said the bill's sponsor, Alderman Jo Anne Wayne, D-1st Ward.

The aldermanic Transportation Committee on Oct. 6 gave unanimous approval to the bill that would allow the city to accept from railroads most of the track necessary to operate Metro Link, the 18-mile light rail system that would link East St. Louis with north St. Louis County.

The City of St. Louis would deed the track to Bi-State, the agency that will run Metro Link.

The bill would allow the city to accept from the Norfolk-Southern Corp. a 14-mile stretch of track running from Vandeventer Avenue at Highway 40 through Forest Park to near Lambert-St. Louis International Airport.

The city also would accept from the Terminal Railroad its track and tunnel downtown and the tracks running from downtown to Vandeventer.

The bill also expresses the city's intent to swap the bridges, which is necessary for the light rail system to proceed. The railroads would be able to take a tax credit for the donated infrastructure.

The track presently is only lightly used by the railroads, if used at all, said Jill Roach, transportation manager for the city.

Metro Link would be built with about $288 million in federal funds. The city's share of the project would be the donation of the rail deck of Eads Bridge and the railroad tracks, estimated to be worth about $90 million.

The bill is expected to be passed by the Board of Aldermen on Oct. 21, Wayne said.

Bi-State plans on Oct. 25 to sign a full-funding agreement with the federal Urban Mass Transit Administration, the agency that would funnel federal funds to Bi-State. Congress already has allocated nearly $150 million for the construction of Metro Link, although it has not yet passed the funding on to Bi-State pending the signing of the full-funding agreement, a Bi-State spokesman said.

Construction could begin in early 1990 and Metro Link is scheduled to be completed by 1993, Wayne said.

Church Women plan fall activities

Several events are scheduled in the next two months for members of Church Women United of the Quad City area, it was reported at the group's executive board meeting held Sept. 20 at St. Peter Evangelical United Church of Christ.

Seventeen members representing 11 churches attended the session, conducted by Dorothy Kinney, CWU president.

Among the activities discussed was a new project to raise additional funds to place two children in a licensed day care center and allow a parent to return to the work force or continue her education.

Reports were given concerning legislative programs in Springfield, Project Help, Crop Walk for Hunger and the layette and literacy programs.

The June blood drive was successful and the group agreed to sponsored another drive on Dec. 28 from 1 to 7 p.m. at St. Peter's Church.

Members were advised of a meeting at Our Lady of the Snows to initiate plans for the 1989 State Assembly; the Fall Area Institute at Centralia on Oct. 20; and World Community Day at 7 p.m. Nov. 4 at Mitchell Presbyterian Church.

The public is invited to attend World Community Day, when the Crop offering will be collected.

In other action, approval was given by the board to a slate of officers submitted by the nominating committee. Those selected include:

Dorothy Kinney, president; Dorothy Luckert, first vice president; Mae Lee, second vice president; Joyce Bennington, secretary; Eva Clemons, treasurer; and Florence Simpson, nominating chairman.

Obtaining patent topic of SIUE seminar Oct. 20

Raymond C. Loyer, a senior patent attorney for Monsanto Corp., will conduct "An Introduction to Patenting" seminar from 7 to 9:30 p.m. Thursday, Oct. 20, in the Hickory Room of the University Center at Southern Illinois University at Edwardsville.

Loyer will discuss several points of the patent process, including: What can be patented, requirements to complete the process, licensing, and the use of patents, trademarks, copyrights and "trade secrets."

Admission is $10.

For more information, persons may call Susan Burgess at 692-2166.

Wayne PET FOODS
40-LB. BITE-SIZE
$17.35
40-LB. PUPPY O'S
$17.70
schermer's garden shop
1201 Madison Ave.
Madison, Ill. 62060
877-8694

If you see news...

If you see news, call the *Press-Record Journal* at 877-7700 and ask for the editor.

ABC FIRE EXTINGUISHER
SALES & SERVICE
FREE
PICKUP AND DELIVERY
•COMMERICAL
•INDUSTRIAL
•RESIDENTIAL
2908 Nameoki 451-7848

People Needing People serves region

By Carol Winders

"I'm an old nurse, and a new social worker," said Mary Peach, RN, MSW, CSW, facilitator and founder of the *People Needing People Bereavement Support Group*, sponsored by Hospice of Madison County.

"I attended the nursing school at St. John's Hospital and nursed for a few years, then took some time off to have a family. Eventually, I went back to get my bachelor's degree and got interested in Hospice. After getting my master's degree in social work at St. Louis University, I studied at St. Luke's Hospice in Sheffield, England, with a group from SIUE."

Peach then decided she wanted to work with a hospice in the United States.

"I went to work with Hospice of Madison County. But, I noticed something," said Peach. "We were expanding and were so busy, we never had the time to follow-up with the families. We were there for them during their loved one's illness. We got very close to them. Then after their loss, they lost us too. We had a few grief workshops, but nothing on-going; nothing to work out everyday problems."

Peach took the core group from a Grief Workshop she had conducted in the fall of 1985, and in January of 1986, founded, with the help of Hospice of Madison County, the *People Needing People Bereavement Support Group*. The group is open to all Hospice of Madison county bereaved and all the bereaved in the community.

"At our first meeting, we had about 18 people," she said. "At our August meeting, we'd grown to 22. Some people came for one meeting, got what they needed and never came back; some came for six months, a year; some have been coming since the first few meetings. They're better now. In fact, one of our widows and a widower married. They come now to help others. That is my favorite part about this group. We have a family feeling. Everyone is so concerned and willing to help," Peach said.

The group shared a loss at its last meeting.

"One of our very strong members was killed. It was such a shock to everyone. We all grieved together. That meeting was very difficult, but it really intensified our feeling of fellowship," Peach said.

Now, the group is expanding their meetings from once a month to twice a month. Starting in September, they will meet on the fourth Tuesday of every month at St. Elizabeth Medical Center, from 7 p.m. to 9 p.m. They will still continue to meet on the second Tuesday of the month at Anderson Hospital, in Maryville.

"I'm very excited about the new meetings," Peach said. "By expanding to a second meeting and locating it in Granite City, we can better serve members of the group. Hopefully, we'll also attract new members."

The group also reaches out to those who cannot attend actual meetings.

"What started as reminders of meeting dates, gradually grew into a newsletter," Peach said. "I write something about what happened at the last meeting and list special dates and anniversaries of deaths for everyone. I also add inspirational poems, prayers or sayings. I've had several people who can't come to the meetings tell me how they have appreciated it and shared it with their friends."

As with many things in life, starting to come to People Needing People meetings is the hardest part.

"Coming to your first meeting is the hardest part. You have to drag yourself or be dragged. Then, once you get here, you want to cry. Everyone usually cries quite a bit during their first few meetings. Also, it is hard to talk about your loss. It is so personal and here you are in a group full of strangers.

"It takes some people a few meetings to warm up. Then, they realize they aren't the only ones who have experienced a loss, and everyone in the group really cares," Peach said. "They start to get a sense of hope from the group. These are people who have survived a loss. They have already gone through what you are experiencing now. It helps a lot of people."

Although there are no restrictions on the group, Peach does have some advice.

"I would advise anyone not to come for the first three months after their loss. It is just too sudden and too painful. Of course, if you feel you are ready, we welcome you. Everyone grieves at their own pace. Some people might be able to handle a meeting during those first months, but most people can't," Peach said.

At the meetings, the group deals with a lot of practical problems left by the death of a loved one.

"We talk a lot about difficulties with housework, legal problems, financial situations and family crisis. We also talk about grief and its symptoms; independence versus dependence on children; the responsibilities you have when someone dies; restlessness and anxiety," Peach said. "We also talk about family situations. One meeting, I had older widows talking about how much silence bothered them. Later on, I had widows with teenagers talking about how to cope with the noise. We talk about a lot of 'why's? and 'if only's.' Overall, we try to keep our sense of humor and talk over, in a relaxed and spontaneous way, any problems that the members of the group have."

The group also deals with anger from time to time.

"When someone you love dies, there can be a tremendous amount of rage and guilt. Often there is no one the bereaved can safely express this anger to. It doesn't seem 'right' to be angry. We talk out a lot of anger.

VARILUX®
BETTER THAN BIFOCALS.
1 + 1=YOU...
......SEEING YOUR BEST, AND
LOOKING YOUR FINEST.

FINE EYEWEAR BY
AVANT-GARDE® OPTICS, INC.
UNDER A SPECIAL ARRANGEMENT WE HAVE PACKAGED THE #1 PROGRESSIVE LENS IN THE WORLD, AND THE #1 FRAME LINE TOGETHER, AT ONE SINGLE LOW PRICE.* A SAVINGS OF UP TO $44 OFF OUR REGULAR PRICES, AND A WHOPPING $104 LOWER THAN A COMPARABLE PURCHASE FROM THE SUPEROPTICAL CHAIN STORES. OFFER GOOD WITH AD ONLY.
THESE TWO LOCATIONS EXCLUSIVELY
THE OPTICAL SHOP, INC.
#12 MARYVILLE PROFESSIONAL CENTER
MARYVILLE, IL 62062
PH. (618)-288-3550
GRANITE CITY OPTICIANS, INC.
#12 NAMEOKI VILLAGE
GRANITE CITY, IL 62040
PH. (618)-452-5154
*INCLUDES AUTHENTIC VARILUX INFINITY LENSES, COMPLETE WITH ANY OF THE MANY EXQUISITELY STYLED LADIES' AND MEN'S AVANT-GARDE FRAMES, REGULARLY CARRIED, REGARDLESS OF PRICE. NO CHARGE FOR OVERSIZE OR SCRATCH RESISTANT COATING. TINTS AVAILABLE AT OUR REGULAR EVERYDAY LOW PRICES. OFFER EXPIRES OCT. 29, 1988.

Important Tax Information
ATTENTION MEDICARE RECIPIENTS:
Do you pay federal income taxes?
Do you know about the 15% surcharge?
Will you owe Uncle Sam more beginning January 1, 1989?
For more information on the Medicare Catastrophic Coverage Act and how the right investment strategy can help, plan to attend or free seminar:
Call today for reservations.
Dennis Nobbe
3133 Johnson Road
Granite City, IL 62040
(618) 452-5040
Edward D. Jones & Co.
Member New York Stock Exchange, Inc. and Securities Investor Protection Corporation

Glik's
Levi's® Dockers™
Sale $24.99
Elsewhere up to $35
All-cotton pants fashioned along simple lines. Garment washed for softness, offering year-round comfort. And they're detailed with double pleats, on-seam pockets and the exclusive Dockers® logo. Casual style for real life. Available in canvas, twill or denim. Men's waist sizes 32 to 40.
Camp Jackson Ctr.—Cahokia
Open Mon. thru Fri., 9 a.m. to 8 p.m.
Sat., 9 a.m. to 6 p.m., Sun., Noon to 4:30 p.m.
Sale good thru Sunday, October 16, at all Glik's and Glik's for Guys locations.

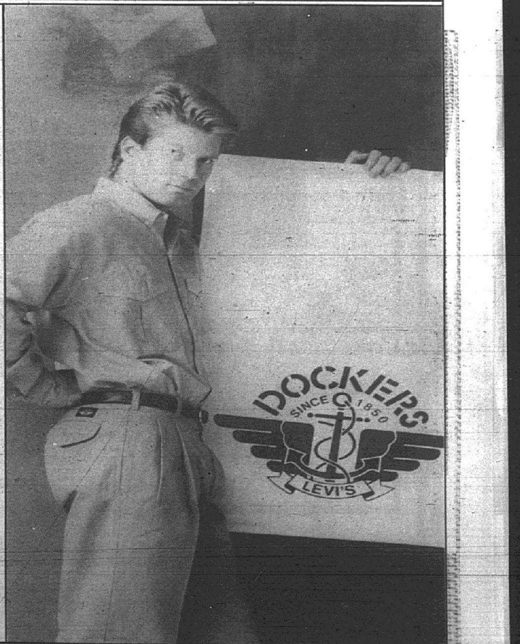

What do you need from CENTRAL HARDWARE

Home Decorating Sale

QUALITY FURNITURE WITH A DECORATOR TOUCH!

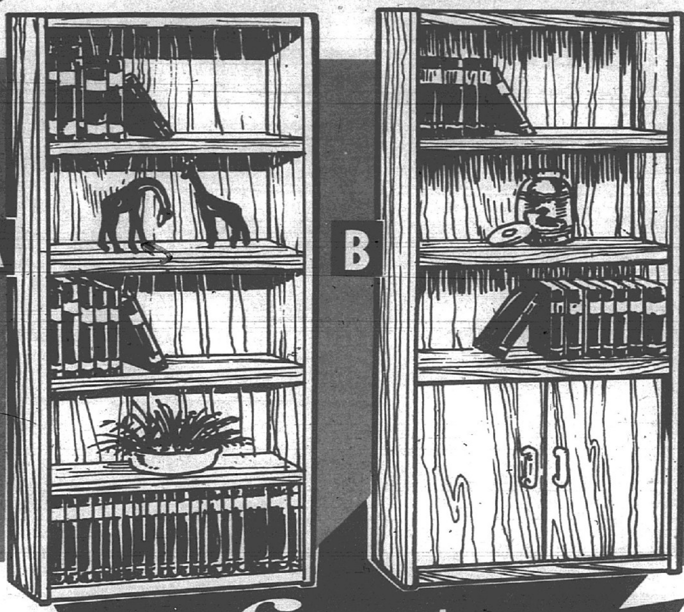

Foremost FURNITURE

WALL UNITS

BEAUTIFULLY FINISHED IN FULTON OAK. FEATURES ADJUSTABLE SHELVES AND HEAVY ROLLED EDGES. READY TO ASSEMBLE.

A. 5 SHELF LIBRARY UNIT
REGULAR $59.99
MODEL 4495

$49

SAVE OVER $10

B. 2 DOOR WALL UNIT ONLY $59
MODEL 4492

SALE PRICES GOOD THROUGH MONDAY, OCTOBER 17, 1988

LIGHTING!

SOLID OAK LIGHT FIXTURE

BEAUTIFUL SOLID OAK FIXTURE WITH SMOKED GLASS, BEVELED GLASS PANELS. MODEL C050.

34.99

REGULAR $69.99

THREE TULIP CEILING FIXTURE

THREE LIGHT CEILING FIXTURE WITH TULIP-SHAPED SHADES. MODEL 205A0CO.

16.99

REGULAR $32.99

OPAL BALL CEILING FIXTURE

8 INCH DIAMETER OPAL BALL WITH BRIGHT BRASS FINISH. MODEL 2038OV6.

9.99

REGULAR $19.99

PENDANT HANGING FIXTURE

16 INCH PENDANT FIXTURE IN WHITE, MAUVE, CHROME, COPPER OR BRIGHT BRASS. MODEL 836.

19.99

REGULAR $26.99

MINI TABLE LAMP

SOLID BRASS MINI TABLE LAMP WITH PLEATED, IVORY-COLOR SHADE. MODEL 720.

4.99

REGULAR $9.99

JUST SAY "CHARGE-IT"

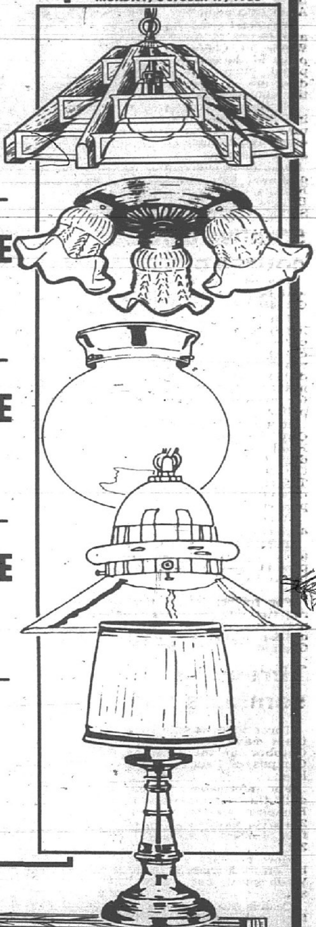

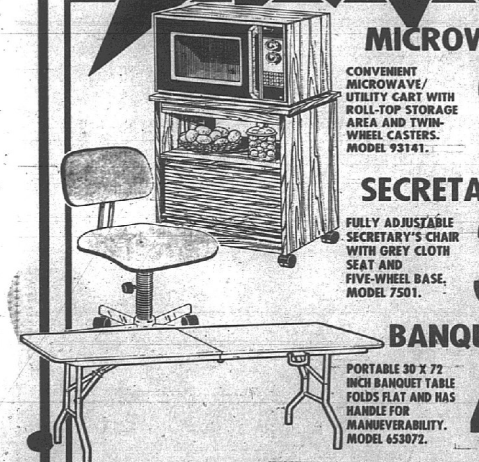

MICROWAVE CART

CONVENIENT MICROWAVE/ UTILITY CART WITH ROLL-TOP STORAGE AREA AND TWIN-WHEEL CASTERS. MODEL 93141.

29.99

REGULAR $39.99

SECRETARY'S CHAIR

FULLY ADJUSTABLE SECRETARY'S CHAIR WITH GREY CLOTH SEAT AND FIVE-WHEEL BASE. MODEL 7501.

34.99

REGULAR $44.99

BANQUET TABLE

PORTABLE 30 X 72 INCH BANQUET TABLE FOLDS FLAT AND HAS HANDLE FOR MANUEVERABILITY. MODEL 653072.

49.99

REGULAR $59.99

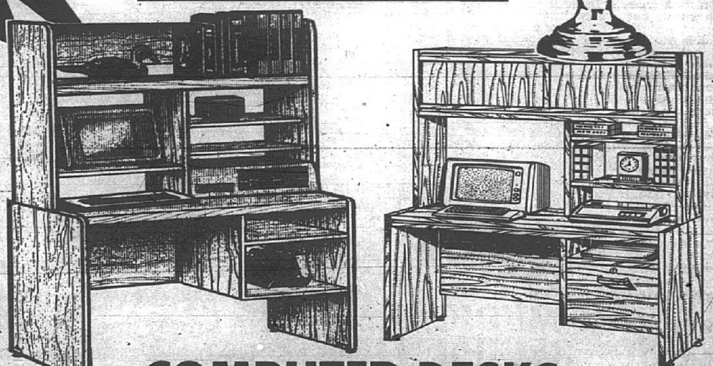

COMPUTER DESKS

PLENTY OF SHELF SPACE FOR ALL YOUR COMPUTER EQUIPMENT. INCLUDES HUTCH AND ADJUSTABLE SHELVES. MODEL 27347.

REGULAR $99.99

79.99

COMPUTER DESK WITH HUTCH. FEATURES HEAVY ROLLED EDGES AND ADJUSTABLE SHELVES. MODEL 437.

REGULAR $119.99

99.99

CENTRAL HARDWARE ®

SORRY, ACCESSORIES SHOWN ON FURNITURE NOT INCLUDED

Conference on adult education

An annual fall adult education conference, "Make It Happen," will be held Oct. 13-14 in Collinsville.

Sponsored by the Adult Education Service Center at Southern Illinois University at Edwardsville, the conference will be at the Collinsville Holiday Inn from 1 until 5 p.m. Thursday and from 8 a.m. until 3 p.m. Friday. A hospitality hour and dinner have been scheduled fro 5:30 Thursday evening.

Featured speaker at the two-day conference will be Beverly Hickman, a lecturer from Springfield. Hickman will address the major differences between success and failure for the adult student. Her speech is titled "Meeting the Challenges of Adult Education."

A special symposium, "Trends and Issues in Adult Education: Winds of Change," will take place at the conference, and the panel discussion will include directors of many adult education centers in this area.

Nationally recognized publishing houses and other manufacturers will exhibit books, equipment and training materials for adult education.

Additional information may be obtained by contacting Duane Rankin, director of the Southern Illinois Area Adult Education Service Center at SIUE, 692-2254.

55-alive driving course offered

The 55-Alive Driving Course will be available Oct. 24-26 in Granite City.

The program is designed to increase the older driver's concern for age-related physical changes of vision, hearing and reaction time, as they affect driving, and to increase awareness of appropriate techniques for driving in complex traffic patterns.

It will be held at the Granite City Campus, 4950 Maryville Road, on Monday, Oct. 24, Tuesday, Oct. 25, and Wednesday, Oct. 26, from 7 p.m. to 9:45 p.m. The cost is $7 per person for the three-day session and may be paid on the first day of class.

Only persons 55 years of age and older are eligible.

Most insurance companies will allow a discount on insurance premiums for seniors who have taken this class, a spokesman said.

For further information or to register for the class, seniors may call the Retired Senior Volunteer Program (RSVP) in Granite City at 876-3223.

Three business seminars slated

Three business education seminars have been scheduled in October at the Granite City Campus of Belleville Area College.

For information, persons may call the community college's Business Assistance Center at 235-2700, extension 201, or toll-free 1-800-BAC-5131, extension 201.

How to Start a Business will be offered from 7 to 10 p.m. Wednesday, Oct. 12, in Room 316.

Cost is $15 per person and $10 for each additional company member. Instructor is David Marshall, business and training representative in the Business Assistance Center.

The other seminars are scheduled on Oct. 22 as part of Saturday Experience, a series of non-credit personal interest workshops offered at the Granite City Campus. They are:

- Motivation for Personal Productivity, 9 a.m. to noon;
- Time Management for Professionals, from 1 to 4 p.m.

Cost for each workshop is $25. Instructor for each session is Marlene Towner of the Business Assistance Center.

Ostomy support group forming

The Ostomy Support Group will be holding its second meeting at 7 p.m. on Oct. 18 in Pascal Hall at St. Elizabeth Medical Center.

The group is open to anyone who has had a colostomy, ileostomy or urostomy. It is designed to provide fellowship among people who have shared a common experience, and offer support to others. The families and friends of people with ostomies are encouraged to attend.

Anita Adams, RN, an enterostomal therapist, will discuss the different types of ostomies. She will also answer any questions anyone might have.

"Being in a support group will not only assist new ostomates, it will also help those who have been living with ostomies for some time," Adams said.

Anyone who has questions about the Ostomy Support Group can call 798-3167 for more information.

CENTRAL HARDWARE®

SALE PRICES GOOD THROUGH MONDAY, OCTOBER 17, 1988

OCTOBER Remodeling SALE

FOR INSIDE OR OUTSIDE YOUR HOME

3/8 OR 1/2" THICK PLASTERBOARD 4 X 8 FOOT 2.99 EACH

2 X 4 BUILDER GRADE STUDS 8 FOOT 1.49 EACH

LUMBER DEPARTMENT SPECIALS

2X6 INCH COMMON LUMBER	6 FOOT $1.99	8 FOOT $2.99	10 FOOT $3.99	12 FOOT $4.99
4X8 FOOT B.C. PLYWOOD	1/2 INCH THICK $9.99	5/8 INCH THICK $13.99	3/4 INCH THICK $14.99	
4 X 8 FOOT BIRCH PLYWOOD	1/4 INCH $17.99	3/4 INCH $39.99		
4 X 8 FOOT OAK PLYWOOD	1/4 INCH $24.99	3/4 INCH $44.99		
4 X 8 FOOT HOOK BOARD	1/8 INCH $6.99	1/4 INCH $8.99		
4 X 8 FOOT HARD BOARD	1/8 INCH $5.99	1/4 INCH $7.99		
4 X 8 FOOT PARTICLE BOARD UNDERLAYMENT	3/8 INCH THICK $5.99	1/2 INCH THICK $6.99	3/4 INCH THICK $8.99	

"MAGIC SEAL" CAULKING

"MAGIC-SEAL" CAULKING WITH 30 YEAR GUARANTEE.

10 OUNCE TUBE 2.79

"RUST-OLEUM" PAINT

"RUST-OLEUM" PAINT PROTECTS METAL SURFACES AGAINST RUST AND CORROSION.

1/2 PINT CAN 2.39 | QUART CAN 5.49 | 12 OUNCE SPRAY 2.79

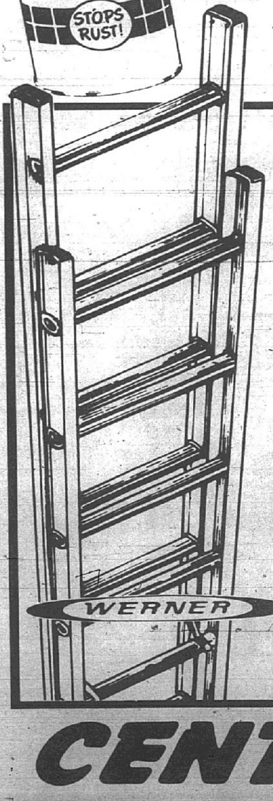

EXTENSION LADDERS

HIGH QUALITY, STURDY ALUMINUM LADDERS

HIGH QUALITY ALUMINUM EXTENSION LADDERS WTH SERRATED, NON-SLIP RUNGS FOR SAFETY.

16 FOOT LADDER 44.99

20 FOOT 72.99 | 24 FOOT 84.99

SPECIAL OFFER!!

"LUCITE-REWARD"

PAINT SALE

FLAT LATEX HOUSE PAINT

LATEX, WATER CLEAN-UP. IN WHITE ONLY.

LUCITE®

REGULAR $13.99 SAVE $8

5.99 GALLON

CENTRAL HARDWARE®

GC TV: Jeffrey Taylor, left, and Randy Smith set up and test the camera the day before the Granite City Council went on the air Oct. 4. Smith has been hired by the city to broadcast the meetings on Channel 18 on Granite City Cencom Cable. Smith, a technician with Cencom, assisted in choosing and setting up the city's equipment. The aldermen were subdued, according to observers, during the council's on-the-air debut.

Amish Country trip offered on Nov. 12

GRANITE CITY — "Christmas in Amish Country" will be celebrated with a Park District trip to Arcola and Arthur, Ill., on Saturday, Nov. 12.

Sign-up day for the excursion will be Tuesday, Oct. 18, starting at 8 a.m. at the Wilson Park Office. The total charge for the trip is $23.80 which includes bus fare, an Amish countryside tour and a buffet meal.

Park District residents will be given priority on reservations, with non-residents being placed on a waiting list, officials said. No one person can sign up more than two persons.

The one-day trip will include a visit to Rockome Gardens for the Craft Guild Christmas Show and a tour of the Amish region. A guide will accompany the visitors on board the bus to provide a narrative about the Amish way of life.

A buffet meal will be served at The Dutch Kitchen in Arcola and stops will be made at the Rockome Store and other Arcola shops, if time permits.

Further information may be obtained by calling the park office at 877-3059.

COUPON
SQUEAKY SQUEEGEE WINDOW SERVICE
Commercial and Residential
FREE ESTIMATES
CALL TODAY 345-2323
—PRESENT THIS COUPON FOR—
10% DISCOUNT

We're Sorry!

In this week's White Sale circular, we advertised Nintendo game cartridges on page 18. Due to a printing error, the price and copy information is incorrect. The "Wizards and Warriors" and "Tiger Heli" cartridges pictured, reg. 29.99, are on sale for 26.99. "Life Force," which is not pictured, reg. 39.99, is on sale for 34.99.

On page 22 we advertised ladies' Gloria Vanderbilt watches, reg. 49.99, on sale for 39.99. Due to the manufacturer's inability to ship on schedule, we regret that the merchandise may not be available in all stores at the beginning of the week. We will honor rain checks to our Customers.

We regret any inconvenience this may cause you.

Venture

SAVE TIME-SAVE MONEY USE WANT ADS

SEE US FOR ALL YOUR FAVORITE FEED & PET SUPPLIES
Purina
schermer's garden shop
8:00 to 8:30 Monday thru Saturday
9:00 to 5:00 Sundays
1201 MADISON AVE.
MADISON, ILL.

OUR EVERYDAY LOW PRICES

PURINA HI-PRO .. 50-lbs. $16.95
FIELD & FARM 50-lbs. $14.50
PUPPY CHOW 40-lbs. $15.95
DOG CHOW 50-lbs. $13.95
DEALER'S PRIDE .50-lbs. $11.35
RABBIT CHOW 50-lbs. $7.75
SWEETENA 50-lbs. $5.95
PRO PLAN
40-LBS. ADULT $23.50
40-LBS. GROWTH $27.90
40-LBS. PERFORMANCE $31.20

Constitutional convention — too costly, or worth it?

By Rick Arnold
Staff affiliate

Supporters call it a "once-in-a-generation" chance.

Opponents term it a waste of money.

The debate is over a referendum on the Nov. 8 ballot calling for a state constitutional convention. If voters approve the referendum, they later would elect 118 delegates to conduct a convention within the next two years.

Any reform amendments drafted by the delegates would be brought before Illinois voters.

The last such convention was held in 1969; a revised state constitution was adopted in 1970, replacing the 1870 constitution.

A provision in the 1970 constitution requires the convention issue be brought before the voters every 20 years, in case they might feel it should be changed.

Strongly opposed to calling a constitutional convention at this time are virtually all of the state's top governmental, labor and business leaders.

Supporting the idea is the Citizens for Constitutional Reform, a Chicago-based group. Patrick Quinn, spokesman, said the constitution must change if Illinois wants to meet the challenges of the future.

Quinn said his group is targeting the following areas for constitutional reform: tougher ethics standards for public officials, property tax reform, more funding for education, establishing a process for recall elections, expanding powers of citizen initiatives and improving utility regulation.

David Vaught, a Fairview Heights attorney who is heading up Metro East efforts to get the referendum passed, said getting more state funds for education is a top priority.

Vaught said educational funding is just one of many issues lawmakers have used as a "political football."

"The mistake we've made is delegating too much power to the governor and legislators," Vaught said.

Others agree constitutional reform is necessary, but do not think a constitutional convention is the way to do it.

"The League feels this is shortsighted," said Betty Bucknell, who is on the board of directors of the state chapter of the League of Women Voters.

Bucknell, of Belleville, said the League would like to see merit selection of judges as well as more state funding for education. But the group feels the best way to do both is through the amendment process.

Bucknell said the expected cost of such a convention also concerns the League.

"Our best judgment would be $30 million, based on the fact the 1970 convention cost about $15 million," Bucknell said, adding that the biggest expense would come in providing food, lodging and transportation for delegates.

Rules of road Oct. 19

Secretary of State Jim Edgar, in cooperation with the Granite City Council of Senior Citizens, is offering a Rules of the Road review course Oct. 19 for all citizens in the Granite City area.

The purpose of the course is to help applicants pass the Illinois Drivers License renewal examination. It updates drivers on the rules of the road, explains the vision and the driving ability examinations, and prepares applicants for the general written and road sign examination.

The review course will be held at the Granite City Township Building, 2060 Delmar Ave., on Wednesday, Oct. 19, from 9 a.m. to 11 a.m.

The course is free to everyone, any age, who wishes to attend. For more information, Clyde Myers can be called at 876-3981.

DR. CLAUDE HILES, D.P.M.
Announces That
DR. THOMAS N. SEXTON
will be associated with him in his practice. Specializing in total foot care.

THOMAS N. SEXTON, D.P.M.
Raised in Ogallala, Nebraska
BA CHEMISTRY
CHADRON ST. COLLEGE
DPM
UNIVERSITY OF OSTEOPATHIC MED.
DES MOINES, IA 1986
PRECEPTORSHIP
BURNS FOOT CLINIC
1986-1988

FOR TREATMENT OF ALL FOOT PAIN
MEDICARE PARTICIPATING DOCTOR
HOURS BY APPOINTMENT 877-6025
IF NO ANSWER — GLEN CARBON 288-7731
1930 STATE STREET GRANITE CITY, ILL.

FREE Balloons Suckers Cookies Cake
IT'S OUR Anniversary Sale
October 15th and 16th
5% to 50% off
On selected items. In stock new purchases only.
Excluding sale items - special orders or layaway items.
REGISTER for FREE GIFTS
WIN YOUR FAVORITE BRANDS
RED CALLIOPE • MARSHALL • DAKIN
A-PLUS • KINDERGARD • NU LINE • CENTURY • KIDSPRINT
must be 18 or older
DRAWING EVERY HOUR
THE LITTLE TOT SHOP
105 Lanaghan Dr.
(next to Crystal Cafe, across from Venture)
Fairview Heights, IL 62208 618-398-4880
We specialize in baby furniture and accessories.
Shower Register - Delivery available
Hours: Mon. & Sat. 10-6, Tues. thru Fri. 10-8, Sun. 12-5

SUPER X drug stores
Savings good thru Sat., Oct 15
VISA MasterCard DISCOVER
Octoberfest SALE

VALUABLE COUPON
1.29 TWIN PACK Summer's Eve
Twin 4.5 oz. applications. Regular douche or Herbal, Vinegar & Water, White Flowers or Hint of Musk formulas. Limit 2 with coupon.
Vinegar & Water or White Flowers...79¢ Single
Good thru Sat., Oct. 15, 1988 at SupeRx, Sav-On and Thrifty.

1.09 Coke 2 Liter
Regular or Classic Coke, Diet Coke, Cherry Coke or Sprite.

1.99 Hershey's Snack Size
12 oz. milk chocolate or almond bars, 12.3 oz. Kit Kat, 13.8 oz. Reese's Peanut Butter Cups or 16 oz. 5th Avenue bars.

1.69 Save 83¢ Safeguard Bath Soap
Buy 3 get 1 Free! Reg. 2.52
Ajax Cleanser, 14 oz....2/99¢

1.09 Save 40¢ Charmin Bath Tissue
4-roll pack. Reg. 1.49
Saran Wrap, 50 sq. ft....1.09

99¢ Crystal Pure King-Size Pops
1 lb. bag of lollipops.

99¢ per lb. Brach's Pick-A-Mix
Assorted hard and chewy candies. Individually wrapped. Perfect for Halloween Night.

2 FOR 1.00 King-Size Candy Bars
by M&M/Mars and Nabisco. Snickers, 3 Musketeers or Mars bars, M&M's plain or peanut king-size packs, or Butterfinger or Baby Ruth big bars.

1.69 Tootsie Roll Halloween Treats
13.75 oz. pops, 19 oz. midgees, 16 oz. snack size or Child's Play Kiddie Mix.

2 FOR 3.00 Bloomers Halloween Specials
60-piece Smarties or Kiddie Mix, 65-piece Tootsie Midgees or Dubble Bubble, 55-piece Dum Dum Pops, 100-piece Slim Jim Taffy or Sweetarts.

69¢ Save 50¢ Planters Snacks
5 oz. - 7 oz. Assorted favorites. Reg. 1.19

2.59 Save 1.00 Halloween Make-Up For People & Pumpkins
by Paas. Kits for kids and pumpkins too. Reg. 3.59

1.89 Eveready Energizer Batteries
2-pack C, D, AAA or single 9 volt.
4-pack AA...2.49

1.59 Halloween Fun
4 oz. Super String, Body Glitter, Metallic or Fantasy hair color or 24" scary wall plaques or assorted costume hats.

17.88 Deluxe Adult Fabric Costumes
by Ben Cooper. Clown, Sexy Witch, Convict, Pirate, French Maid, Nun, Priest or Monk. Assorted sizes.

2.99 Save 1.85 Kordite
40, 26-gallon trash, 60, 13-gallon kitchen or 30, 33 gallon large trash & lawn bags. Reg. 4.84

3.59 Save 1.40 Kodak Video Cassette
T-120. Regular grade. Reg. 4.99

3 FOR 1.00 Save 1.97 Top Flight Themebooks
70 sheets. Regular rule. Reg. 99¢ each.

3.49 Lens Plus
8 oz. sterile saline solution.
Ultrazyme Enzymatic Cleaner, 10 tablets...6.99

Good News Gillette Razor
2.59 10 Pak

79¢ Save 20¢ Windshield Washer Fluid
by Tradco. 1 gallon. Reg. 99¢

2.99 Woolite Rug Cleaner
22 oz. Just spray and vacuum. Reg. 3.99

Photo Center
2nd Set of Prints EVERYDAY
Receive two sets of prints at our regular everyday low price. Valid for all compatible C41 process film, standard-size prints only.

4.69 Kodak Disc Film
Twin pack. Total of 30 exposures.

36.99 Save 3.00 Kodak Tele Disc Camera
Reg. or telephoto lenses. Rg. 39.99

FREE $50.00 SupeRx photofinishing coupon book with purchase of any Kodak camera, multi-pack film or multi-pack videocassette.

4.99 Doxidan
30 capsules. Laxative with stool softener.
10 capsules...1.99

2.89 Oxy-5
1 oz. vanishing acne lotion. Assorted formulas.

2.99 Sally Hansen New Lengths
Micro-fiber strengthener, assorted fashion shades.

1.79 Ceramic Glaze Nail Treatment
0.5 oz. clear, frosted or natural colors.

Special Offer
Now available in our pharmacy
The 1st Prescription Medication Proved Effective for Male Pattern Baldness
NEW Rogaine Topical Solution minoxidil 2%
See our pharmacist for more information. A prescription from your doctor is required for purchase.

Raincheck All advertised items are required to be readily available in our store. If we run out of an advertised item, you may choose a comparable brand, when available, or a raincheck which entitles you to purchase the advertised item at the advertised price. Seasonal items excluded. We reserve the right to limit quantities. Only one vendor coupon will be accepted per item.

WE CARRY A COMPLETE LINE OF AMERICAN GREETINGS • Cards • Gift Wrap • Party Ware

WE RESERVE THE RIGHT TO LIMIT QUANTITIES. REBATE COUPON(S) AVAILABLE IN STORE. OPEN 7 DAYS A WEEK

SUPER-X, 3401 NAMEOKI RD., GRANITE CITY
PH. 451-7970

Illinoisans AIDS educated

Illinois residents have become more knowledgeable in the past 18 months about how AIDS is transmitted and are more likely to practice safe sex to reduce the risk of catching the deadly disease, according to a survey conducted for the Illinois Department of Public Health.

The survey, when compared to a similar Department telephone poll in January 1987, also found respondents were more concerned yet more compassionate about the disease, and a majority believe AIDS patients and those in high-risk groups should not be forced to be tested or discriminated against.

"The results of this survey prove aggressive public education efforts will result in behavorial changes that prevent thousands of persons from being infected with the AIDS virus," said Dr. Bernard J. Turnock, director of the Illinois Department of Public Health. "With no cure for AIDS, we must change those behaviors that put people at risk of contracting the disease and our survey indicates that changes have been happening."

While significant gains were reported in the knowledge of the overall population, the survey also found that young minorities are still less informed and more fearful of the disease than the general population.

"The progress we've made in Illinois is encouraging, but the survey shows us there are still groups we need to reach to spread the facts about this disease," Dr. Turnock said. "We will use the information generated by this study to continue to mold our public education programs to stop the spread of AIDS."

He said the latest survey findings include:

•The percentage of respondents who feel they know a lot about AIDS has doubled (13 percent to 27 percent) since January 1987. Another one out of four, however, still feel they know little about the disease, and only 18 percent of the young minorities considered themselves very informed.

•Significant behavior changes, especially among young minorities and singles, have occurred since January 1987. The majority of married and single young minorities, as well as single adults age 25 to 44, say they are actually reducing their risk of getting the disease. More than half of the singles say they are now using condoms, seven of 10 say they are now more careful when choosing sex partners and 53 percent say they have fewer sex partners.

•The overwhelming majority of those polled were very knowledgeable about the ways AIDS can and cannot be spread. However, those least knowledgeable as to ways AIDS is spread were the youngest (16- and 17-year-olds) and single elderly (over age 45) respondents, non-whites, unemployed and downstate residents.

•AIDS is the most serious medical problem facing the country, according to two-thirds of the general population, up from 52 percent in early 1987.

•As in January 1987, eight out of 10 Illinois residents feel children with AIDS should be allowed to attend school with other children.

•The majority of the general population (61 percent) and young minorities (65 percent) believe AIDS patients and those in high-risk groups should not be forced to be tested or discriminated against.

•Nearly all respondents believe their personal physician, the state health department and the U.S. surgeon general are reliable authorities on AIDS. About half felt that the news media was a reliable source of information.

•Knowledge of the state AIDS hotline, 1-800-AID-AIDS, has nearly doubled since January 1987, from 27 percent to 42 percent.

The survey was conducted by telephone between July 7 and 16 of 822 residents between the ages of 16 and 65, and 201 blacks and Hispanics between the ages of 16 and 25. The 1987 survey showed that young minorities were the least informed and most fearful of the disease, so a separate sample of that group was included.

Veterans name senator their 'man of the year'

CHICAGO — State Sen. Sam Vadalabene, D-Edwardsville, has been named "man of the year" by the Combined Veterans Association.

"I am honored and humbled by this award," Vadalabene said. He has been an avid supporter of veterans' legislation, including the Illinois Constitutional amendment to exempt veterans' organizations from property taxes.

Vadalabene was also an outspoken opponent in 1987 of the move to close several veterans' field offices operated by the Department of Veterans' Affairs.

"The closing of these offices made veterans — especially those in southern and northwestern Illinois — drive hundreds of miles to receive assistance. There were other places that the budget could have been cut rather than to cut vital services for the men and women who risked their lives for our country," Vadalabene said.

Bi-State Agency eyes Metro Link's signing

Executives of the Bi-State Development Agency expect to sign on Oct. 25 a contract obligating the federal government to pay for construction of the proposed Metro Link light rail transit system.

A Bi-State spokesman said Alfred A. DelliBovia, administrator of the Urban Mass Transportation Administration, will attend the signing ceremony.

The contract is slated to be signed at 10 a.m. on the top level of the Gateway Arch parking garage in downtown St. Louis.

The contract requires the federal government, through UMTA, to pay the $288 million construction cost of the 18-mile system. It would run from East St. Louis to Lambert-St. Louis International Airport.

A Bi-State spokesman said Congress already has allocated nearly $150 million for Metro Link construction.

If construction gets under way next spring, Metro Link could begin operating in early 1993, Bi-State has said.

Give Someone the Home Advantage. Foster Care 1-800-624-KIDS

THE TRI-CITY AREA YMCA OFFERS
SCUBA
SATURDAY AFTERNOONS BEGINNING OCT. 15
★ PADI certification ★

FEES:
"Y" Members. $90
Non-Members. $110
LIMITED ENROLLMENT
FOR MORE INFORMATION CALL
876-7200
YMCA

GOSPEL MEETING!
Vaughn Hill
Church of Christ
HWY. 111 Wood River, IL 62095
October 16-19
Sun: 9 am, 10 am, 6:30 pm
Mon., Thurs., Fri. 7:30 pm

W. Tom Hall
SPEAKER: W. TOM HALL
of Salem, Indiana
Wayne T. Hall, Minister 259-2100
WELCOME

We're Having A
"CLEANING OUT THE BASEMENT"
SIDEWALK SALE
FRIDAY, OCT. 14
SATURDAY, OCT. 15
8:30 A.M. - 5:00 P.M.
15% OFF ANY ITEM
CASH & CARRY
IN STORE
(Non-Sale Items)
Ferd's Flowers
2019 EDISON
•Glassware •Pottery •Etc.
•Plant Stands •Bud Vases •ALL SALES FINAL
(Will be held inside shop if raining)

ALL SEASON RADIAL
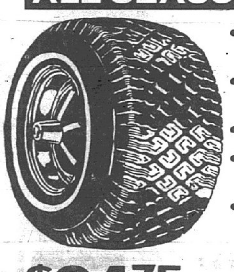
•Modern All Season Tread Design
•2 Steel Belts/Polyester Cord Body
•Made in U.S.A.
•Superior Traction and Handling
•30,000 Mile Treadwear and Rating
$24.75 P155/80R13
$29.75 P165/80R13 P175/80R13
$35.75 P185/80R13 P185/75R14 P195/75R14
$39.75 P205/75R14 P215/75R14 P205/75R15 P215/75R15 P225/75R15 P235/75R15
FREE MOUNTING!!

QUAKER STATE
ANTI-FREEZE
Gal. $5.99
LIMITED SUPPLY
6 GAL. LIMIT PER CUSTOMER or PER HOUSEHOLD
CASH SALE ONLY

HOUSER'S
RV ANTI-FREEZE
FREEZE PROOF RV AND MARINE WATER SYSTEMS TO 50°
Gal. $2.59
CASH SALE ONLY

Purolator products
GROUP 7
AIR & OIL
$3.99
FOR BOTH
FOR MOST POPULAR MODELS
FREE WINTER INSULATED CAP WITH PURCHASE

WAGNER LIGHTING PRODUCTS
THE LAST HEADLIGHT YOU'LL EVER BUY.
LIFETIME WARRANTY ON HALOGENS
WAGNER SEALED BEAM
#4000 .... $1.99 #4651 .... $4.59
#5001 .... $1.99 #4652 .... $4.59
#6014 .... $2.59 #6052 .... $5.89
WAGNER HALOGEN SEALED BEAM
#H4651 .... $5.89 #H6054 .. $11.99
#H4656 .... $5.89 #9004 .... $8.89
#H5001 .... $5.89 #9005 .... $9.89
#H5006 .... $5.89 #9006 .... $9.89
#H6024 .. $11.59 #H4701 .... $8.89
#H4703 .... $8.89

SHELL OIL
FIRE & ICE
• 10W30 • 10W40
Regular .... 98¢
Rebate .... 50¢
FINAL COST AFTER REBATE 48¢ PER QUART
UP TO $6.00 REBATE ON 12 QUARTS

PEPSI-COLA
24 12-oz. Cans $4.89
LIMITED QUANTITIES

18TH AT MADISON AVE.
451-7446 or 876-1716
WE'VE GOT IT • FREE COFFEE
HOUSER'S
DISCOUNT AUTO PARTS
OPEN SEVEN DAYS A WEEK
WE ACCEPT PERSONAL CHECKS
4124 PONTOON RD.
931-6666
MasterCard VISA

HOGPEN REVISITED: An unincorporated area just outside Madison, known as Hogpen, populated by between 800 and 1,200 pigs, has been rebuilt since most of it was destroyed by a fire that started in an illegal dump there in May. No local fire departments would respond to the fire, which burned out of control for more than a week. The lack of response and the dump itself were the subject of investigation by Madison County State's Attorney Dick Allen, but those who have hogs there said so far nothing has changed.

State OKs SIU union elections

SPRINGFIELD — Faculty and professional staffs at Southern Illinois University will vote within two months on union representation.

The pending elections were made possible Sept. 29 by a decision of the Illinois Educational Labor Relations Board, which met in Chicago.

Separate elections will be held for faculty and staff at the Edwardsville, Alton and Carbondale campuses.

The board also ruled department chairmen should be included in the faculty bargaining unit.

Elections first were requested more than three years ago.

About 700 employees at the Edwardsville and Alton campuses will be voting on union representation, as will about 1,700 at the Carbondale campus.

The SIU administration could appeal the labor relation board's decision in circuit court.

The Edwardsville and Carbondale campus elections will pit the two major teacher unions, the Illinois Education Association and the Illinois Federation of Teachers, against each other for the first time to represent university faculty in the state.

A 1983 state law guaranteed the right to union representation elections for educational employees if at least 30 percent of those proposed for the bargaining unit submitted cards requesting a vote.

The state blamed the delay in reaching a decision in the case on the more than 7,000 pages of testimony and exhibits the Educational Labor Relations Board had to review.

The majority of the legal documents were submitted by the SIU administration's lawyers.

The only successful faculty union representation election at an Illinois state university since the 1983 law was passed was at Sangamon State University, Springfield, where an IFT affiliate won.

Faculty at Northern Illinois and Illinois State universities narrowly rejected union representation.

The faculty of the Board of Governors system, which includes Eastern Illinois, Western Illinois, Chicago State and Governor's State universities, voted for IFT representation before the 1983 law was passed.

Simon urges halt in Medicare cuts

WASHINGTON — Sen. Paul Simon, D-Ill., has announced a bipartisan, bicameral fight to protect Medicare from further budget cuts in 1989-90.

Simon was joined at a news conference Sept. 28 by other members of Congress and leaders from a coalition of labor, consumer groups and health care providers to announce a joint resolution expressing congressional intent to protect Medicare hospital payments (Part A of the program) from any further budgetary cuts in Fiscal Year 1990.

The 1989 federal budget year began Oct. 1.

The lawmakers said offering the bill in the closing days of the 100th Congress will pave the way for early consideration next year and give time to attract more support.

Simon argued that further budget reductions threaten the financial viability of many hospitals and the quality of care to Medicare patients.

"We are introducing a resolution in the House and in the Senate which simply calls for a sense of Congress that there should not be a further reduction in Medicare Part A as we try to get rid of the deficit," said Simon.

Fourteen hospitals in Illinois have closed since 1986. In recent years, hospitals that serve large numbers of publicly paid (Medicare and Medicaid) patients have struggled to maintain an operating margin "in the black."

At St. Anne's Hospital in Chicago, which closed last month, about one-fourth of its patients were Medicare recipients.

"Medicare was designed as a commitment, a social insurance plan to those who have contributed to our country's well being," said Simon.

"Instead of fulfilling that commitment, we have increased the out-of-pocket expenses of our elderly and disabled. At the same time we have reduced the options that our nation's hospitals need to provide access to quality care to those elderly and disabled beneficiaries.

"Over the last several years, this administration has sent down budget request after budget request proposing Medicare cuts," said Simon. "These cuts have come from several places, but mostly they have come through Medicare cost containment and changed reimbursement rates to hospitals. Today, we see new evidence that these cuts are coming home to roost, and in ways that are tangibly hurting our communities."

Simon also noted the Medicare Hospital Insurance Trust Fund is expected to produce an annual net surplus and therefore does not contribute to the deficit. Medicare provides health insurance coverage for 33 million of the nation's elderly and disabled citizens.

DeWITT'S
Since 1917 "The Affordable Decorating Center"
PICTURE FRAMING
2113 Johnson Rd. 451-7702

WELCOME!
Foster Care
1-800-624-KIDS
Illinois Department of Children and Family Services

RED HOT DEALS!
WALL TO WALL SAVINGS!

COMMERCIAL CARPET
Scotch Guarded 5 colors -Action Back, 5 yr. Wear Warranty
Reg. $8.95 Sq. Yd.
NOW $4.99 Sq. Yd.
TWEEDS MADE FOR HEAVY WEAR

SPECIAL
15' WIDE JUTE BACK SCULPTURED SHAG
$4.95 Sq. Yd.
Multi-Colors
Great for Rental Property

HEAVY STAINMASTER CARPET
AS LOW AS $7.95 sq. yd.

HEAVY ARTIFICIAL TURF
6 & 12 ft. Widths, assorted colors for pools, patios, porches, boats, etc. Weather Proof.
5 Year Wear Reg. $8.99 NOW $4.99

FREE
9/16" FOAM PAD
WITH EVERY PURCHASE

FINANCING AVAILABLE
NO MONEY DOWN
90 DAYS SAME AS CASH WITH APPROVED CREDIT
Mon.-Sat. 9-7 Sun. 11-5

CERAMIC WALL TILE
1st Quality. 4,000 ft. left 2 colors only "Blue & Gray"
Reg. 1.99 sq. ft. NOW 39¢ Sq. Ft.

100% NYLON
Heavy Kangaback Carpet
20 colors - 5 yr. wear guarantee
Scotchguarded For Easy Cleaning
Reg. $10.95 sq. yd. $7.95 Sq. Yd.

CALL TODAY FOR A FREE ESTIMATE

Heavy Saxony Plush Shags
Made Of ANSO IV NYLON
Scotch-Guard
5 Year Wear Guarantee
$8.95 Sq. Yd.

NO-WAX VINYL FLOORING
6 & 12 ft. widths
• Armstrong & Tarkett
1st Quality
Reg. $7.99 sq. yd. NOW $3.99

COME IN TODAY AND SAVE BIG $'s

CARPET KING
8600 COLLINSVILLE RD.
COLLINSVILLE, IL
618-345-9061

TWO LOCATIONS TO SERVE YOU

JOE'S CARPET
10321 LINCOLN TRAIL
FAIRVIEW HEIGHTS
618-398-9946

SEMI-ANNUAL INVENTORY CLEARANCE
BIG SELECTION
GOODYEAR
BIG SAVINGS
HURRY IN ENDS OCT. 15

SAVE!
Gas Saving Steel Belted Radial
Custom Polysteel Radial*

WHITEWALL SIZE	SALE PRICE No Trade Needed
P175/80R13	$49.95
P185/80R13	$52.95
P175/75R14	$54.95
P185/75R14	$57.95
P195/75R14	$60.95
P205/75R14	$63.95
P215/75R14	$66.95

WHITEWALL SIZE	SALE PRICE No Trade Needed
P225/75R14	$69.95
P205/75R15	$66.95
P215/75R15	$69.95
P225/75R15	$73.95
P235/75R15	$77.95

* Rib count and sidewall styling vary with size; not all tires look exactly like tire shown.

$39.95
P155/80R13
Whitewall
No Trade Needed

Built for Survival On and Off The Road
SAVE!
WRANGLER AT RADIAL

SIZE & SIDEWALL	LOAD RANGE	SALE PRICE No Trade Needed	FET
LT195/75R14 BSL	C	$ 89.95	—
LT215/75R15 OWL	C	$103.95	—
LT235/75R15 BSL	C	$109.95	—
LT235/75R15 OWL	C	$113.95	—
LT255/75R15 OWL	C	$132.95	$ .22
LT215/85R16 BSL	D	$123.95	—
LT235/85R16 BSL	D	$127.95	$ .95
LT235/85R16 BSL	E	$133.95	$ .98
LT255/85R16 OWL	D	$149.95	$2.63
875R16.5 BSL	D	$117.95	$ .26
950R16.5 BSL	D	$127.95	$1.04

BSL = Black Serrated Letters
OWL = Outline White Letters

Steel Belted Strength... All Season Tread
TIEMPO RADIAL

WHITEWALL SIZE	EVERYDAY LOW PRICE With Old Tire
P155/80R13	$34.95
P165/80R13	$50.55
P185/80R13	$56.00
P185/75R14	$60.75
P195/75R14	$64.00
P205/75R14	$67.30

WHITEWALL SIZE	EVERYDAY LOW PRICE With Old Tire
P205/75R15	$70.90
P215/75R15	$74.60
P225/75R15	$78.55
P235/75R15	$82.70

COUPON
COOLING SYSTEM RADIATOR PROTECTION
Drain and refill the radiator and cooling system with up to 2 gallons of coolant/antifreeze. Pressure test the system. Inspect water pump, hoses, belts, and tighten all connections.
Limited Warranty for 6 months of 6,000 miles, whichever comes first.
EXPRIES OCTOBER 22, 1988
WITH COUPON
$21.00
MOST U.S. CARS

ALIGNMENT
PASS. CARS....23.00
LIGHT TRUCKS...26.50
BRAKES Per Axle............ $59.95

Just Say Charge It!
You may use Goodyear's own credit card
• Discover Card • MasterCard • VISA
RAIN CHECK—If we sell out of your size we will issue you a rain check, assuring future delivery at the advertised price.

PRICES, LIMITED WARRANTIES, CREDIT TERMS, AND AUTO SERVICE OFFERS SHOWN AVAILABLE AT GOODYEAR AUTO SERVICE CENTERS. SEE ANY OF THE BELOW LISTED INDEPENDENT DEALERS FOR THEIR COMPETITIVE PRICES, WARRANTIES AND CREDIT TERMS.

WELL'S
TRI-CITY AUTO SERVICES
GOODYEAR INDEPENDENT DEALER
2248 MADISON, GRANITE CITY, IL.
618-877-1572

BELLEVILLE BARBER COLLEGE
NOW ACCEPTING STUDENTS FOR FALL & WINTER CLASSES
FINANCIAL AID AVAILABLE
FOR MORE DETAILS CALL
(618) 234-4424

THE GRANITE CITY ELKS WOULD LIKE TO THANK THE FOLLOWING BUSINESSES AND INDIVIDUALS FOR ASSISTING US IN MAKING THE ELKS NATIONAL FOUNDATION POOL TOURNAMENT A SUCCESS
•Whitey Herzog and Rich Hacker of the St. Louis Cardinals
•P & S Amusement and Dave McClelland of The Lame Duck
•House of Trophies •Vesci Distributing •Illinois Distributing
•Langenstein Insurance Agency •Greenwood Tavern
•Granite City Amvets •Elkettes
•Cheri Vaughn •Linda Ortolon •Gabby Eddleman •Dave Dombeck
•Chris Norman •John Harding •Al Pritchett •Paul Schrage
•Jesse Norman •Stan Brown •Dennis Nemeth •Jan Langenstein
AND THE MANY OTHERS WHO HELPED TO MAKE THIS A SUCCESS
Joe Vaughn — Tournament Director
THANK YOU AGAIN

Museum's doors open Nov. 1

The existing Cahokia Mounds Museum will close its doors as of Wednesday, Oct. 12, but that isn't bad news.

A new multi-million museum/interpretive center will be open to the public 20 days later, on Nov. 1.

The new facility, located south of Collinsville Road, will be completed in the next few days, said Margaret Brown, site superintendent. At that time, employees and staff of the Cahokia Mounds Museum Society's Museum Shop will be moving into the new quarters.

Permanent exhibits for the new museum won't be completed until July 1989, Dr. Brown said, but there will be temporary displays in a lobby area of the new museum and a slide show in the auditorium until then.

The parking area at the old museum is being closed permanently to allow a more attractive and authentic view of Monks Mound, Brown said. A parking lot east of Monks Mound has been constructed for those visiting the mound and the stockade.

Brown said she is sorry for any inconvenience the closings may cause. "But we will soon be able to serve you better in our beautiful new facility," she said.

School board conference set

Area school board members and superintendents will meet at Belleville Township High School West on Wednesday night, Oct. 12.

The semi-annual conference and dinner meeting for member districts of the Southwestern Division of the Illinois Association of School Boards (IASB) begins with an open house at 5 p.m. and dinner at 6.

Following an association report by Harold P. Seamon, executive director, IASB, there will be a keynote address by Barbara M. Wheeler, president, IASB, a member of the Downers Grove Board of Education. Wheeler will outline IASB's purpose, organizational philosophy, and action plans.

IASB is a voluntary service organization of about 900 Illinois school boards. Its offices are in Lombard and Springfield.

The Southwestern Division includes the counties of Jersey, Madison, Monroe, Randolph and St. Clair.

New trial ordered in abduction, rape

A new trial in the case of a kidnapping and sexual assault of a Collinsville woman may be held within two months following an Illinois Supreme Court ruling last week.

The court ruled that the three East St. Louis men convicted of the crimes in 1984 were discriminated against because blacks were excluded from the jury solely because of their race.

St. Clair County State's Attorney John Baricevic pledged Sept. 26 to retry the case. A second trial for defendants Rodney Burts, 27, Mark Hicks, 28, and Robert McDonald, 32, could be held in November or December, he said.

The three men are black. The victim, 19 at the time of the incident in October 1983, is white.

The woman was abducted from a bank parking lot, taken to East St. Louis and assaulted.

"The (U.S.) Supreme Court changed the standards on us," Baricevic said. At the time the Collinsville case was tried, a defendant's attorney had to show a systematic exclusion of blacks in order to win an appeal.

In 1986 the U.S. Supreme Court decided it was not necessary to prove a pattern of discrimination, but only that it occurred in the defendant's case.

"We fulfilled all those (existing) standards," Baricevic said. "We did everything absolutely appropriate with the case."

Sixteen blacks were kept off the jury when the prosecutor used automatic exclusions and a 17th black was excluded for a specified cause, according to Rita Peterson, an attorney appointed to represent McDonald and Burts on their appeal.

"I thought this was a clear case (of discrimination)," Peterson said. Attorneys representing the defendants at the trial had raised the issue of discrimination, making the successful appeal possible, she said.

Howard Eisenberg, a professor at the Southern Illinois University at Carbondale law school who was representing Hicks on the appeal, described the level of discrimination in selecting the jury as extreme.

Eisenberg said the prosecutor on the appeal said he was unable to determine whether a prospective juror was black.

"My office has not categorically discriminated against black defendants," Baricevic said. "Last week we had nine blacks on a jury."

He said his prosecutor could not "read the minds" of the U.S. Supreme Court justices and hadn't kept notes on why each of the prospective black jurors had been excluded from the case.

The retrial is not a surprise. Baricevic expected it when a hearing on the question was held in St. Clair County in June. The Illinois Supreme Court had asked for the hearing before issuing its ruling.

"My frustration is that this has taken so long," Eisenberg said.

Two of the justices said last year that there was no need for the hearing and that the Supreme Court should have issued an order at that time for a new trial, he said.

School news welcomed

Send information and photos about school events at the elementary, middle and high school levels to: Paul Guggina, Granite City Press-Record/Journal, 1815 Delmar Ave., Granite City, IL, 62040.

Senior classes slated

The schedule for the Dialogue for Senior Citizens lectures at Southern Illinois University at Edwardsville during fall quarter has been announced.

Sponsored by the Gerontology Program, the lectures are presented Wednesdays from 1 until 3:30 p.m. in the conference area of the University Center. The programs are free of charge.

The schedule of lectures includes:

- Oct. 19, Akan Gold from the Wreck of the Pirate Ship, Whydah, by Martha J. Ehrlich, assistant professor of art and design.
- Oct. 26, Great Western Trails, by Stanley Kimball, professor of historical studies.
- Nov. 2, SIUE Choral Concert Tour of Europe, by Leonard Van Camp, professor of music.
- Nov. 9, What Is Going on With the Telephone and Electrical Rates?, by Stanford Levin, chairman of the department of economics and formerly a commissioner on the Illinois Commerce Commission.
- Nov. 16, Rocks and Stones, by F. Henry Firsching, professor of chemistry.
- Nov. 30, Medications and the Elderly, by Janice Rumfelt, assistant professor of nursing.
- Dec. 7, Current Legal Issues Affecting Senior Citizens, by John Gilbert, Office of the General Counsel at SIUE.

Additional information concerning any of the lectures may be obtained by contacting Anthony Traxler, director of the Gerontology Program at SIUE, at 692-3454.

Hudson JEWELERS, LTD.
BELLEMORE VILLAGE

STOREWIDE SALE

TWO DAYS ONLY!

Where The Gifts Are T.M.

FRIDAY & SATURDAY, OCT. 14-15
Friday 9:30 a.m.-8 p.m. — Saturday 9:30 a.m.-6 p.m.

15% to 60% OFF ENTIRE STOCK

★ Diamond Jewelry
★ Watches (Incl. Mickey)
★ Gemstone Jewelry
★ Incolay Stone Jewelry Boxes
★ Assorted Music Boxes
★ Lenox Giftware
★ Porcelain Dolls
★ 14K Gold Jewelry
★ Black Hills Gold
★ Krementz Jewelry
★ Purses and Evening Bags
★ Porcelain Birds
★ Collector Figurines
★ Crystal Giftware

LAY-AWAY NOW FOR CHRISTMAS
452-3188
DON'T MISS THIS EVENT!

fall into better health

•REDUCE WEIGHT
•STOP SMOKING
•REDUCE STRESS LEVEL
•ENHANCE SELF ESTEEM

Community Hypnotherapy Center
80A Edwardsville Professional Park
618-692-GOAL (4625)

GITERSONKE-HIATT FOOT CLINIC
PODIATRIST — FOOT SPECIALIST
General & Surgical Treatment of the Feet For All Ages

DR. ALAN GITERSONKE, D.P.M.

Office Hours By Appointment
3120 Maryville Rd.
Granite City
618/931-0464

DR. MICHAEL T. HIATT, D.P.M.

Bi-State lift-equipped buses on view Oct. 17

Disabled people can test the Bi-State Development Agency's new lift-equipped buses and vans at area shopping centers the week beginning Oct. 17, a Bi-State official said.

In addition, staffers of the bus company will be available to suggest travel routes for disabled persons who are dependent on public transportation.

The buses and vans will be on view from 10 a.m. to 2 p.m. at:

•St. Clair Square Shopping Center (by the water tower) Oct. 17.

•St. Louis Union Station (south end of the rear parking lot) on Oct. 18.

•Crestwood Plaza (west of the main entrance) on Oct. 19.

•Northwest Plaza (near the intersection of Lindbergh Boulevard and Old St. Charles Rock Road) on Oct. 20.

•Alton Square (southwest lower parking lot) on Oct. 21.

Crime control stressed

Emphasizing that citizens and law enforcement must work together to effectively prevent crime, Gov. James R. Thompson has proclaimed October as Crime Prevention Month in Illinois, in conjunction with the national observance.

"I urge all citizens, law enforcement personnel, businesses, media, civic groups and public officials to make crime prevention their business and to join with McGruff in commemorating this month," he said.

J. David Coldren, executive director of the Illinois Criminal Justice Information Authority, said the state's theme for the month is "Crime Prevention: It's Worth Your Time."

"Why are we telling people it is worth their time? Because, quite simply, crime prevention works," Coldren said.

"Each year the Authority conducts seminars and participates in other crime prevention events. Each year we hear new stories about how local efforts are making a difference," he said.

"Success stories come from Champaign, where residential burglaries are down by one-third in the first part of this year. From Naperville, where burglaries from garages are down more than 50 percent over the last six years. From Edwardsville, where people are successfully deterring thefts by marking their possessions.

"In these and other examples, local officials are attributing reductions in crime to organized prevention programs in which the police and the community work together," Coldren added.

In Illinois, 465 law enforcement agencies currently participate in the Authority's statewide crime prevention campaign, which features McGruff, the public service character who urges Americans to "take a bite out of crime."

Each of these agencies has received a kit with ideas for local programs and events during the month and throughout the year.

As part of its ongoing campaign, the Authority this year will publish and distribute five million pieces of crime prevention literature. It will also answer more than 2,500 requests for information and referrals on its toll-free phone number, 1-800-4-MCGRUFF.

"There are three elements to any crime: desire on the part of the criminal, his ability to commit the crime, and the opportunity to do so," Coldren said. "While we may not be able to change a criminal's desire or his ability, we can certainly reduce the opportunities for crime."

TRUCKLOAD SALE!
ON SELECT MODEL
MAYTAG
Savings Direct from the Factory to You!

HEAVY DUTY WASHERS
MODEL A212
$30 OFF
FREE Tide
With Maytag washer purchase. See us for details.
• Lasts longer, needs fewer repairs and costs less to service
• No. 1 preferred brand (based on consumer brand preference surveys)
• Large capacity

$30 OFF — BIG LOAD DRYERS, MODEL D303 — FREE bounce with Maytag dryer purchase. • No. 1 preferred brand (based on a consumer brand preference survey)

SAVE — STACKED WASHER/DRYER, MODEL S1000 — • Simple to operate • Only 27½" wide • Gas or electric dryer

$30 OFF — 30" ELECTRIC RANGES, MODEL CRE650 — • Easy to clean • Deluxe styling • Maytag quality you can depend on

You Can Buy A MAYTAG FOR AS LITTLE AS $15.00 A MONTH — ASK FOR DETAILS — AVAILABLE TO QUALIFIED BUYERS THROUGH MAYTAG'S REVOLVING CREDIT PLAN. Annual percentage rate of 17.8%

KENDALL APPLIANCE
2740 Madison Ave.
Granite City, Ill.

CARTER Lumber GREAT VALUES

DIMENSION LUMBER
22', 24' and 26' lengths in stock except 2 x 4's

	8'	10'	12'	14'	16'	18'	20'
2 x 4	1.49	1.97	2.36	2.75	3.25	3.90	4.33
2 x 6	2.40	3.00	3.60	4.20	4.80	5.76	6.40
YP 2 x 8	2.77	3.47	4.16	4.85	5.55	6.36	10.53

2 x 4 STUDS
•May be used for projects around the home
8 FT. ECONOMY 80¢
92⅝" PRE-CUT -PREMIUM $1.47
8 FT. PREMIUM $1.49

CELLULOSE INSULATION
•Covers 22 sq. ft. at an R-19 value •Loose fill •Class 1 fire retardant •Will not itch •UL listed #25 lb.
DO-IT-YOURSELF WITH OUR RENTAL MACHINE
$2.99
BEST BUY
Higher R-values mean greater insulating power. Ask us about the fact sheet on R-values

Oriented Strand BOARD
•For interior or exterior use
•Great for roof and wall sheathing
•4' x 8' x 7/16"
$5.49

Plywood Panels Inc.
•Decorative styles to choose from
ALMOND 4/32" $8.99
WORMWOOD HICKORY 4/32" $8.99
CANDLEWOOD BIRCH 5/32" $11.99
INDIANA HICKORY 5/32" $11.99
MAPLE & FLOWERS 5/32" $12.99
TAUPE FLOWERS 5/32" $13.99

Weyerhaeuser — The Panel Of Experts
Special
•Simulated woodgrain on real plywood
SPIRIT BIRCH 1/8" $7.99
•Durable •Affordable
COUNTRY LIFE 1/8" $12.95
SEAFOAM WHITE 5/32" $13.99

Georgia-Pacific
•Simulated woodgrain finish or prehung wallpaper on wood fiber substrate
AUTUMN OAK 5/32" $3.99
Designer Panel
Special
SEASCAPE 1/4" $7.99
The Paper Works Collection
COUNTRY STENCIL 5/32" $8.99

TRUCKLOAD PROMOTION
OWENS CORNING FIBERGLAS
FREE NFL TEAM JACKET
When you buy 15 rolls of any Owens-Corning pink Fiberglas® insulation or 10 rolls of R-19 or higher R-value insulation. This NFL jacket comes in your choice of 28 NFL teams. It's made of fine-quality nylon with insulated lining. Hurry, offer ends 10/16/88. Add $3.00 for postage and handling.
Higher R-values mean greater insulating power. Ask us for the fact sheet on R-values.
BEAT THE WINTER RUSH
INSULATE NOW AND SAVE
UNFACED
6" x 15" R-19 48.96 sq. ft. roll $9.75
6" x 23" R-19 75.07 sq. ft. roll $14.95
ATTIC BLANKET Unfaced
8" x 15" R-25 / 8" x 23" R-25 26¾¢ Sq. Ft.
R-11 Kraft Faced
3½" x 15" 88.12 sq. ft. roll $10.15
3½" x 23" 135.12 sq. ft. roll $15.55
R-19 Kraft Faced
6" x 15" 48.96 sq. ft. roll $9.29
6" x 23" 75.07 sq. ft. roll $14.29
Unfaced
3½" x 15" R-11 88.12 sq. ft. roll $11.59

ALUMINUM COMBINATION STORM & SCREEN WINDOWS
From Louisiana Pacific
•Triple track •Good quality •Standard sizes

	MILL	WHITE	BROWN
UP TO 48 U.I.	$22.49	$27.95	$33.49
OVER 48 U.I.	$25.49	$30.95	$36.49

United Inches (U.I.)-Height + Width of glass

STORM DOORS
PREMIUM •Heavy-duty frame •Self-storing glass/screen insert
32"-#202R WHITE $149 32"-#402R BRONZE $159
•Heavy duty Foamkor insulated frame •Full-view 1/2" insulated glass •Adjustable threshold for air-tight fit
36"-#206R WHITE $189 36"-#406R BRONZE $199
•Heavy duty insulated frame •Self-storing glass/screen insert •Wood-core abuse panel •Deadbolt standard
36"-#210R WHITE $169 36"-#410R BRONZE $179

STORM DOOR 1" Self-Storing
•Mill finish •Tempered safety glass •Hardware included •32" wide
BEST BUY
$39.95 #161

PLUMBING ELECTRIC HEATING

PATIO DOORS
COLONIAL SWINGING
•Wood •Prehung •Doors & frame are treated & unprimed •Weatherstripped •Grills included •Lockset not included
prestige
#SP6 6' size $498.70
PORTLAND™ ALUMINUM
•White or brown finish •5/8" tempered insulated glass •Matching screen included •8', 9', 12' available at additional cost
6' $259.95

Universal-Rundle TUB 'n SHOWER One Piece UNIT
•A durable one-piece fiberglass unit •Built-in grab bar •Leakproof
6824/25 WHITE $194.95
COLORS AVAILABLE AT ADDITIONAL COST $5.00

Artesian LAVATORY Decora™
•One piece 19" x 17" lavatory/vanity top C-3000
White $39.95
COLOR $42.95

DRAIN PIPE
•4" x 10' •Rigid P.V.C. •Solid or perforated
$4.95

Waterstream Single Handle TUB & SHOWER FAUCET
CHROME #6101
•Washerless •Easy installation •Satisfaction guaranteed
$29.95

HOURS
MON.-FRI. 7:30-6:00
SAT. 7:30-5:00
SUN. 10:00-3:00

TWO MILES WEST OF HWY. 111 ON RT. 162 IN GRANITE CITY
876-3605 Lumber
876-3811 Plumbing

DELIVERY AVAILABLE
VISA MasterCard

CARTER © 1988

Earl's SPORTS

RAKE IN THE SAVINGS

AVIA
BUILT FOR YOUR BODY

AVIA. High Performance Transport.

REG. $71.99

SPECIAL PURCHASE

SALE PRICE $39.99

adidas

DELUXE OLYMPIC T-SHIRTS REG. $18.99 .... $12.99

FLEECE SWEATS REG. $59.99 .... $39.99

COME IN AND SEE OUR NEW SELECTION AND SAVE

WOLVERINE BOOTS & SHOES

WATERPROOF GORE-TEX THINSULATE

MADE IN U.S.A.

THIS BOOT HAS IT ALL

$20.00 BELOW MARKET

$79.99

HUNT IN COMFORT THIS YEAR

FEDERAL Lightning
50 RIM FIRE CARTRIDGES

FEDERAL .22 LONG RIFLE BOX OF 50 99¢

FIOCCHI OF AMERICA

SHOTGUN SHELLS
•RABBIT •QUAIL
•DOVE •SQUIRREL
12 & 20 Ga.
$3.44 BOX OF 25

HOPPE'S 9

NITRO SOLVENT
REG. $1.89
99¢

WOLVERINE BOOTS & SHOES

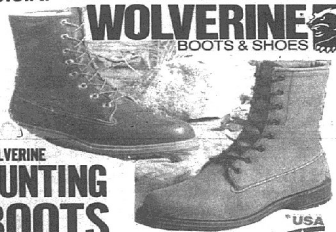

WOLVERINE **HUNTING BOOTS**

SLIGHTLY BLEMISHED
BUT STILL HAS WOLVERINE WARRANTY
Reg. $79.99

$59.99 U.S.A. MADE

NOW AT MARKET PLACE STORE

Woolrich INC.
HUNTING CLOTHING & WINTER SPORTSWEAR

U.S.A. MADE
ERGOMETER TREADMILL

DP Fit for Life

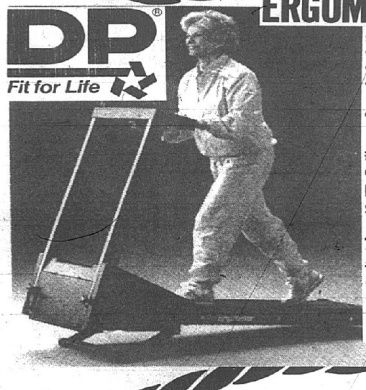

- ½-Hp G.E. motor
- Removable side rails
- Variable speed 1.75 to 10.00 mph
- Walking/running surfact 14" wide x 48" long
- Removable lockout power switch for safety and controlled use

#2500 OUR REG. $599.99 — $399.99 U.S.A. MADE

#3100 OUR REG. $899.99 — $599.99 U.S.A. MADE

FEATHER FLEX™ DECOYS
HIGH COLOR
THE ULTIMATE WATERFOUL DECOY!

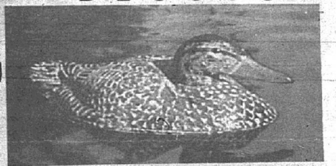

Will not fade . . . made of durable cross-linked polyethylene foam. Light weight.

EARL SAYS: You can tie an anchor under neck area and lite breeze blows it around.

$24.99 DOZEN
6 HENS 6 DRAKES

PULSE—CALORIE ERGOMETER
EXERCISE BIKE
REG. $299.00

13-1900 Pulse-Calorie Ergometer Exercise Bike.
•Made in U.S.A. •Electronic package includes: time, speed, distance, cadence, calories, age/sex input, pulse, pulse target, scan function •Cast iron smooth action flywheel •Foam hand grips •Fully enclosed chainguard •Large, soft adjustable seat •Rear stabilizer bar •Tension control knob •Heavy-duty welded steel frame •Caliper disc tension system .Weighted pedals with foot straps •East assembly.

$199.99

U.S.A. MADE

JUST ARRIVED! 308 OLYMPIC BARBELL SETS .... SAVE $100 $199.99

Earl's SPORTS

ALL THREE STORES
GRANITE CITY — CROSSROADS PLAZA
HILLSBORO — 301 SOUTH MAIN
FAIRVIEW HEIGHTS — MARKET PLACE CENTER NEXT TO CHILDRENS PALACE

Still no contracts in School District 9

GRANITE CITY — Although teachers and other School District 9 employees returned to work two weeks ago following a three-week faculty strike, neither the teachers nor the secretaries of Granite City Federation of Teachers Local 743 have contracts.

While teachers reached a tentative agreement with the school board before voting to end the strike Sept. 27, the Local 743 Secretary Council is still negotiating. Those talks were set to resume at 6 p.m. Tuesday, delayed by the Columbus Day holiday Monday.

Local 743 President Shirley Stoll previously explained the delay in the teachers' ratification as contingent on an agreement for the union's secretaries.

"They are part of our local and were on strike with us, so it's not fair for us to ratify our contract and leave them out there hanging," Stoll said.

Search for man seen on McKinley Bridge halted

VENICE — Dee Adams of the Bubblemasters Underwater Recovery Team (BURT), Granite City, said Tuesday there are no plans to resume the search for a man who either jumped or fell from McKinley Bridge about 7:30 a.m. Sunday.

Authorities have tentatively identified the man as Theodore Cheatum, University City, Mo.

According to Adams, 16 local divers searched for the body for about 11 hours Sunday. Twin Rivers Search and Rescue Inc., East Alton, also conducted dragging operations, assisted by police and firefighters from Venice.

A 1983 Ford registered to The Flower Shoppe, Richmond Heights, was left in an eastbound lane of the bridge with the door open and the engine running. The shop was owned by Cheatum.

A motorist first reported the car to Dorothy Shepard, a bridge toll collector. Another motorist reported seeing a man jump or fall from the bridge, but did not see him again after the man hit the water.

Adams said divers concentrated their search about 300 yards from the Missouri side of the river.

"It was only three or four feet deep at the point where he jumped or fell. The divers were wading out there in water about waist deep," he said.

"He probably floated over into the current and then floated downstream," Adams said.

Venice police said only a brown tweed cap believed to have belonged to Cheatum was recovered.

'Dedication' concert for new harpsichord

It will be difficult to determine where to train the spotlight during the Oct. 14 concert at Southern Illinois University at Edwardsville — on the new SIUE harpsichord or on George Lucktenberg, the keyboardist who will be performing on that instrument.

Lucktenberg, a musician known nationally for his interpretations of early keyboard music and fpr his concerts with historical instruments, will perform at 8:15 p.m. in SIUE's Lovejoy Library auditorium.

On the other hand, the harpsichord is also celebrated in its own fashion, at least on campus. The new arrival was constructed by master craftsman Peter Tkach of Webster Groves and has added a new dimension to the music department at the university.

Tkach, who has created a reputation as a maker of fine instruments in the St. Louis area, also has built harpsichords for other institutions.

The SIUE harpsichord was first introduced at a campus Coffee Concert earlier this year, but the Oct. 14 concert has been billed as a dedication for the new keyboard, which had been purchased through the Excellence in Undergraduate Education Fund.

The program will feature Lucktenberg in performance of both early music for harpsichord and contemporary works not yet published.

Lucktenberg, who has traveled throughout the country, also was set to conduct a master class at SIUE in 18th century performance practices Oct. 13. Tkach will also be on hand that day to discuss various aspects of harpsichord making. For information, the SIUE department of music can be called at 692-3900 or from St. Louis toll-free at 621-5168, ext. 3900. The master class will be open to area teachers and students.

Lucktenberg, director of the Alienor Harpsichord Composition Awards and a leading proponent of the expanding contemporary harpsichord repertoire, has toured the continental United States and Hawaii while focusing activities in the South, where he settled in 1953 as that region's first touring harpsichordist.

At Converse College in Spartanburg, S.C., Lucktenberg's performance curricula has been called innovative and has been enhanced by a "mini-museum" of antique and replica harpsichords, clavichords and early pianos.

In 1980, Lucktenberg founded the Southeastern Historical Keyboard Society, which has attracted worldwide attention with contests, publishing and scholarly programs. At the National Music Camp at Interlochen, Mich., Lucktenberg established a harpsichord training program on high school as well as college levels, complementing his position as senior member of the keyboard faculty.

His publications include articles in national journals and several editions of masterworks.

Monsanto, Krummrich to help with pest control

The trash collection problems in East St. Louis have brought unwelcome visitors — rodents and other pests — to the homes of many people living in the area, according to a Monsanto plant spokesman.

To aid neighbors in home pest control, the William G. Krummrich plant in Sauget and the Monsanto Fund have donated $5,000 to the East Side Health District for the purchase and distribution of home pesticides. The pesticides will be purchased by the Health District and distributed to residents of East St. Louis, Centreville, Canteen and Stites townships.

"I'd like to thank Monsanto for contributing this funding so we can meet basic health needs in the community," said Joe Jurre, executive director of the East Side Health District. "East St. Louis has had the most problems with pests because of accumulated trash, but anyone in the townships who requests the pesticides will receive them."

Residents will also be trained in how to use the items.

Those who wish more information may call the East Side Health District at 874-4713.

Kozyak honored at college

Melissa Kozyak has been selected to receive a Dads Association Library Award in recognition of superior academic achievement at the University of Illinois.

A book will be purchased in her name for the library at the University of Illinois, Urbana-Champaign. A bookplate with her name and accomplishments will be placed in the book.

She will be honored at a banquet during Dads Day Weekend on Nov. 4.

Kozyak was chosen to receive the award because of her ranking as one of the top three students in the College of Education. She is a member of Alpha Lambda Delta and Phi Eta Sigma honorary societies and Alpha Xi Delta sorority.

Her parents are Mathew and Sandra Kozyak, Granite City.

•Junk

(Continued from Page 1A)

screen or even a fence. It's been like that for many years; it looks impossible, but I'm going to get it cleaned up."

Partney was looking at the Paul Seebold Concrete Co., 1106 22nd St., a scrap yard that has been a frequent target of vandals in recent years.

Tired of fighting with the tenant about a cleanup, Partney said he was considering going after the property owner, the Norfolk & Western Railway.

"Like any other landlord in the city, I think they need to be held responsible for their tenant," Partney said. "I've known Paul since I was a kid and it's nothing personal. But there's no excuse for this junk — it's an eyesore — and somebody's got to be the bad guy."

Although the no-boards law is still pending, Seebold's is a different story.

In April, City Inspector Erv DeRousse sent the railroad a letter and things started moving. Several times, the railroad was scheduled for court and each time the case was delayed for one reason or another.

DeRousse stuck to his demand that the railroad possibly be fined for each day after the original notice.

"Nobody thought we would ever get it done," Partney said this week. "People had been trying for years."

"You're right. Nobody believed we could do it," the city inspector agreed. "Everyone thought it was impossible."

"It had been like that for 20 years," Partney said.

"Almost 30," DeRousse said.

"Well, it got progressively worse," Partney said. "He never got rid of anything."

Repeated efforts by reporters to reach Seebold for comment have been unsuccessful.

Some time in mid-summer, Norfolk & Western gave Seebold notice to leave, the city officials said.

"We don't know anything officially, but I think they (sent notice seeking to evict) him," DeRousse said. "I think it was about the time my pictures went up that he got the notice," Partney said.

The office building had "Partney for mayor" signs posted on the front in July.

The railroad made an out-of-court agreement to clean up the area to the city's satisfaction.

"At first, they wanted us to give them an itemized list, but we wouldn't give it to them. Finally, they agreed to have us inspect what they'd done," DeRousse said.

On Monday, DeRousse, Partney and Assistant City Inspector Vince Scrum went to look at the near-final cleanup.

"I called them this morning and told them it's not done — as far as I'm concerned," DeRousse said.

He said there are some final touches still to be completed.

Partney said he wants the graded ground leveled and for grass seed to be planted, either by the railroad or the city.

"I'll buy the grass seed myself," he said. "Grass seed is not that expensive, I'll do it and then have the city plant it."

Partney also said he wants the historically present sidewalk replaced, either by the railroad or the city.

"But I've got to admit it's a great improvement," he said.

"Granite City's newest park," DeRousse said.

As the three stood on the former location of Seebold Concrete, Paul Seebold drove by. Seebold slowed and shouted out the window.

"Are you satisfied?" he asked. And drove on.

•Flood

(Continued from Page 1A)

costs are projected at $310,000 for operation and maintenance and $90,000 for replacements.

In addition, Congress in 1988 authorized the Corps of Engineers to participate in eliminating MESD's $23 million backlog of work to modernize its system of levees, floodgates, pumping and lift stations, dams, canals and diversion channels; $17,250,000 is to be provided by the federal government and $5,750,000 by MESD.

Close monitoring of MESD is spelled out in the Illinois Public Act that calls for the following ballot question here Nov. 8:

Shall the maximum tax rate for the MESD be established at 47.8 cents per $100 assessed valuation for five years and then at 31.2 cents thereafter, instead of 21.68 cents?

The new law requires the MESD board to repair, maintain and improve its facilities and properties in compliance with the standards prescribed by the Department of Transportation.

MESD's executive director is instructed to prepare end-of-fiscal-year reports both for the board and the DOT on finances and administrative activities, as well as any interim reports that the DOT requests.

And the MESD executive director is required to "advise, assist and cooperate in fostering the interest of institutions of learning and civic, professional and employee organizations in the improvement of personnel standards and conditions in the district."

Faith more than slogan for auto bumper sticker

By John Stahlman
Staff affiliate

Comment

Many accuse religion of being ineffective or even useless because faith and its application are kept within the institution instead of being an influence in the larger world of neighborhood and community.

Maybe the accusers are right. There is some evidence that the ethics talked about in the church building are more demanding than the actions found in the marketplace. For whatever reason, pious acts seem easier Sunday than they do Monday. It also seems a lot easier to accept forgiveness while sitting in the pew than to offer it from behind a steering wheel. Praying seems natural behind stained glass windows, but a little out of place on the factory floor or in an executive suite.

If it is true that religion and faith seem to be restricted by time and place, any signs of religion's influence beyond one day a week and outside church buildings would be good news. The task is to find them.

One place to find religious influence in secular settings is to take to the highways and read bumper stickers. Some years ago, "Honk if you love Jesus" was a popular bumper sign. But not now. Maybe lovers of Jesus found better ways to publicly affirm their love.

Many of the bumper stickers of 1988 have little hearts as substitutes for the word love. Just today I saw a bumper sticker with a bright red heart between the words "I" and "God." Apparently, love has become another four-letter word not used in polite company. Somehow that doesn't seem to square with the biblical encouragement to love God, neighbor and yourself.

Many of the religious bumper stickers I see on my daily trip to and from work are pasted on cars that are exceeding the speed limit and sometimes weaving from lane to lane. Such flouting of the law can be a compelling witness, unfortunately.

Another place to see religion in public places is to attend big sporting events, especially those covered by network television. From the bleachers and cheap seats, banners with "John 3:16" hang and wait for the cameraman to broadcast the cryptic message to millions of viewers. I assume all those banners are the work of a single religious zealot that gets a ticket to every televised football and baseball game. Maybe this Christian communicator is the brother-in-law of the cameraman or maybe he has something on the ticket agent.

But it really doesn't matter. I never have heard of anyone changing their lifestyle because they saw a John 3:16 banner at a ballgame. Even I ignore urgings to read John 3:16 unless the prompter affirms his confidence in John 3:17.

Not all signs of public interest in private religion are as offensive or ineffective as bumper stickers and ballgame banners. Some are just the opposite.

Last Saturday, my wife and I took an early morning ride and after an hour or so stopped for breakfast. Pasted on the restaurant entrance was a handprinted sign that told us something about the owner or manager. Although I can't remember the exact wording, I haven't forgotten the kindness that it communicated nor its witness for good.

When patrons bring a church bulletin with them, the restaurant gives a 10 percent discount off the menu price of dinner on designated days. In a creative way, this restaurant encourages diners to worship where they like and then rewards them for the effort. Every day of the week, the little sign reminds customers of the Lord's Day. The lack of coercion to attend a particular congregation respects individual preferences and reveals a tolerance for differences. All in all, I thought it was a nice touch.

I doubt that Jesus ever wanted to hang a banner from a Roman amphitheater. I can't imagine him trying to decide which bumper sticker best summarizes his witness. But I can imagine him gently inviting strangers to church and inviting them to have dinner with him afterward.

After thinking about the witness of others, are we ready to examine our own?

Obituaries

Asberry

O. Marie Asberry, 86, Millstadt, died Friday, Oct. 7, 1988, at St. Elizabeth's Hospital, Belleville.

Born on May 15, 1902, in Burnt Prairie, Ill., she was preceded in death by her husband, Frank Asberry. Survivors include a son, Bob Wood of Granite City; a daughter, Mrs. Frank (Jean) Vickers of Millstadt; a granddaughter and a great-granddaughter.

She was a member of Columbia Senior Citizens and World War II Veterans McManus Barracks 100 in Caseyville.

Funeral services were conducted Tuesday at Strauss Funeral Home in Millstadt. Burial was at Mount Evergreen Cemetery.

Braundmeier

Ollie Mae (Huntley) Braundmeier, 68, Edwardsville, formerly of Granite City, died at 1:30 a.m. Sunday, Oct. 9, 1988, at St. Louis University Hospital from injuries sustained in a two-car crash at 9:30 a.m. Saturday on the Great River Road near Elsah.

She was born March 29, 1920, in Granite City and lived here until moving to Edwardsville in 1966. Mrs. Braundmeier worked for eight years at St. Elizabeth Medical Center as a licensed practical nurse and was a member of St. Peter's Evangelical United Church, Granite City.

Survivors include her husband, Raymond, who is still hospitalized from the accident; three sons, Robert and Kenneth Braundmeier, both of Granite City, and William Braundmeier, Edwardsville; one brother, Kenneth Huntley, who along with his wife, Julie, Granite City, was also hospitalized following the accident; four grandchildren and one great-grandchild.

Visitation was held from 4 to 9 p.m. Tuesday at Irwin Chapel for Funerals, 2801 Madison Ave., where funeral services will be conducted at 11 a.m. today (Wednesday) by the Rev. James Benzing. Burial will be at Sunset Hill Cemetery, Edwardsville.

Lloyd Deming

Deming

Lloyd Vane Deming, 92, Granite City, died at 12:56 p.m. Monday, Oct. 10, 1988, at St. Elizabeth Medical Center. He had been ill for one week and hospitalized for the same length of time.

Born Feb. 5, 1896, in Rhode Island, he also resided in Brooklyn, N.Y., and lived in Granite City for 20 years. Mr. Deming retired in 1961 from the Travelers Insurance Co., where he worked for 40 years as an auditor. He was a member of City Temple Church.

Preceding him in death was his wife, the former Hertha Groh, in 1979.

Survivors include one daughter, Mrs. Robert (Dottie) Little, Granite City, four grandchildren, seven great-grandchildren and one great-great-grandchild.

Visitation will be held at Thomas Memorial Mortuary, 2205 Pontoon Road, from 5 to 9 p.m. today (Wednesday). Funeral services will be conducted at Thomas Chapel at 10 a.m. Thursday, the Rev. Gary Thomas officiating. Burial will be at Sunset Hill Cemetery, Edwardsville. The family has suggested memorials to the City Temple Church, Granite City.

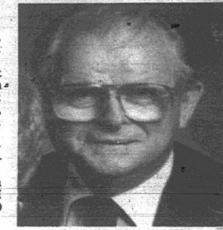

John Fryntzko

Fryntzko

John D. Fryntzko, 73, Granite City, died at 5 p.m. Sunday, Oct. 9, 1988, at St. Louis University Medical Center. He had been ill two months and hospitalized two months.

Born Oct. 9, 1915, in Granite City, Mr. Fryntzko was a lifetime resident here. He was employed for 39 years in the accounting department of General Steel Industries and also worked 15 years for the Illinois State Racing Board.

A member of the Nativity of the Virgin Mary Orthodox Church, Madison, where he sang in the church choir and was a reader, he was a member of the Novi Ninodol Croatian Chapter in St. Louis.

He is survived by his wife, Agnes T. (Mudrovic) Fryntzko, whom he married June 24, 1944, in St. Louis; two daughters, Mrs. Michael (Jeanne) Martinovich, New Canaan, Conn., and Mrs. Eric (Marie) Robertson, Granite City; five brothers, Vasil, Andrew, Vladimir and Harry Fryntzko, all of Granite City, and the Rev. Innocent Fryntzko, Kodiak, Alaska; one sister, Mrs. Anthony (Olga) Simurda, Granite City; and five grandchildren.

A 10 a.m. funeral service will be held today (Wednesday) at the Nativity of the Virgin Mary Eastern Orthodox Church, 416 Ewing Ave., Madison, with the Rev. Thomas Succarotte officiating. Burial will be at the church cemetery in Edwardsville. Visitation was held from 3 p.m. to 9 p.m. Tuesday at Thomas Memorial Mortuary, 2205 Pontoon Road, with a funeral vigil service at 7 p.m.

Granda

Mildred L. (Holder) Granda, 60, Granite City, died at 3:16 a.m. Sunday, Oct. 9, 1988, at Anderson Hospital, Maryville. She had been in the hospital for two weeks.

She was born Oct. 11, 1927, in Chaffee, Mo., and had lived in Granite City her entire life. Mrs. Granda was of the Pentecostal faith.

Survivors include her husband, Joe Granda; one daughter, Mrs. Susan Rainey, Granite City; one son, Edward Lance, Granite City; two sisters, Mrs. Roy (Ruth) King, Pontoon Beach, and Priscilla Holder, Granite City; two brothers, Joseph and Robert Holder, both of Granite City; her mother, Mrs. Ida Holder, Granite City; and five grandchildren.

Visitation was held Tuesday after 4 p.m. at Werner Chapel for Funerals, 3939 Lake Drive, Pontoon Beach, where funeral services will be held today (Wednesday) at 10 a.m., with the Rev. Henry Crippen officiating. Burial will be at Sunset Hill Cemetery, Edwardsville.

Man shot, killed

EAST ST. LOUIS — A Madison man was shot and killed Tuesday morning in East St. Louis.

Terry Willis Wright, 26, a resident of the Grenzer Homes apartments, was pronounced dead at 5:39 a.m. Tuesday by St. Clair County Deputy Coroner Albert Ransom.

Details of the shooting were unavailable from East St. Louis police at presstime.

Express Your Sympathy With
SHIRL-K
FLORAL DESIGNS
Call 797-6210

Harry Aaron Flowers
For that special moment
—or any moment
2253 MADISON AVE.
877-7715

MEN OF THE COURT: These Granite City High School guys complete this year's homecoming court. From left to right are Scott Swanson, Richard Harmon, Wayne Waldman, Kory Burton, Brian Bjorkman, Scott Stone and James Hawkins.

LADIES IN WAITING: These Granite City High School girls represent half of this year's homecoming court. From left to right are Julie Hellrich, Lisbeth Lyons, Amy Aud, Julie Donley, Cynthia Coakley, Elizabeth Adams and Julie Cox.

Madison seeks asbestos deferral

By Nicole Vaughn
Staff writer

MADISON —With an Oct. 12 deadline nearing, the District 12 school board is seeking an extension on its asbestos management plan with the Illinois Department of Public Health.

The measure was suggested by the contractor, Larron Labs, which has similarly advised other clients. Of 100 asbestos programs submitted to the state, only one has been accepted, Madison Superintendent Dan Kostencki said.

"We have been promised a management plan by May 9, 1989, but we've been assured that one will come much sooner," Kostencki told the board recently.

Asbestos once was used extensively in construction of buildings. It later was identified as a health hazard and has been removed from many schools.

The board also recently voted to join a 31-member self-insurance pool through the Illinois Association of School Boards for property and casualty insurance.

Last year, the district paid $42,165 for coverage with a private carrier. Through the insurance pool, this year's insurance cost will be $25,217.

The new coverage will be on a three-year policy. Other nearby members of the pool include the Collinsville and Bethalto school districts.

On another board vote, Harold Briggs Jr. was named the assistant soccer coach and Johnna Wells was hired as assistant volleyball coach.

Briggs, currently head coach of the Madison High School girls track team, had previously resigned as head soccer coach to provide time to continue his education.

Reading program by Niedringhaus pupils

In the Granite City Public Library "Devour a Book" program, 26 pupils from Niedringhaus Elementary School took part.

Participants were Breann Chastain, Frances Christiansen, Ted Christiansen, Andy Cline, Mike Cline, Laura Davis, Marla Hall, Erik Kambarian, Melanie Loehr, Mike Loehr.

Jennifer Merz, Cara Nighohossian, Jason Peters, Jeff Rains, David Reynolds, Jamie Reynolds, Beth Seibold, Dustin Sendejas, Erin Signall, Jane Signall, Sarah Signall, Megan Suess, Nick Thomas, Erica Tindall, Jamie Towery and Emily Vaughn.

In the reading program, 243 local students "devoured" 3,793 books.

Business seminar for entrepreneurs scheduled Oct. 22

The U.S. Small Business Administration, in conjunction with the Small Business Development Center of Southern Illinois University at Edwardsville, will sponsor a Young Entrepreneur Seminar from 8:30 a.m. to 3:30 p.m. Saturday, Oct. 22.

The seminar, one of several across the country to be conducted that day, including 15 in Illinois, will introduce young would-be businessmen to the process, issues and factors to be considered in developing and operating a small business.

Cost of the SIUE seminar, to be conducted in the Illinois Room of the University Center, is $15, including lunch.

According to James N. Thomson, an SBA representative for Illinois and five other states, the seminar will feature discussions with local business owners, lending institution representatives, faculty members and representatives of the legal profession.

Glik's

Granite City—Bellemore Ctr. Highland—Northtown Ctr.
Edwardsville—Montclaire Ctr. Cahokia—Camp Jackson Ctr.
East Alton—Wilshire Ctr. Downtown Belleville
Downtown Collinsville
Sale good thru October 16

BACK TO SCHOOL SALE!

Women's Shoes

Reebok
Fitness Walker™ Regularly $50.99 Sale $42
Aerobic 4000™ Regularly $46.99 Sale $40

L.A. Gear™
Hot Shot Lo's Regularly $40 Sale $36
Sante Fe Hi Top Regularly $46.99 Sale $42

NIKE
Nike® Oceania™ in w/pink and w/blue Regularly $23.99 Sale $19
Nike® I.E.™ colored canvas capri's. Black/Army/Navy Regularly $15 Sale $12

Men's Shoes

Reebok
BB 4600 Hi Top™ Regularly $47.99 Sale $43
Fitness Walker™ Regularly $50.99 Sale $42
Breakway Hi Top™ Regularly $58.50 Sale $55
Club Champion™ Regularly $44.99 Sale $40

NIKE
Court Force Hi™ Regularly $41.99 Sale $37
Court Force Lo™ Regularly $38.99 Sale $34
Sky Force Hi™ Regularly $45.99 Sale $40
Sky Force Lo™ Regularly $42.99 Sale $38

Children's Shoes

Reebok
BB 4600 Hi Tops™ Regularly $39.99 Sale $35
Club Classic™ Regularly $32.99 Sale $28

NIKE
Sky Force Hi Tops™ Regularly $35.99 Sale $31
Sky Force Lo™ Regularly $32.99 Sale $28

L.A. Gear™
Hot Shot Lo's™ Regularly $34.50 Sale $30

Builder's No.1 Choice
L. J. ROSS HOME CENTERS
Union Yard
SUPER SALE
FOR SELECTION, QUALITY, VALUE AND SERVICE
Open Seven Days a Week—Mon.-Sat. 8 a.m.-8 p.m.—Sun. 10-4
UP TO $1,500.00 INSTANT CREDIT FOR QUALIFIED BUYERS
HERE'S JUST A SAMPLE
QUALITY-CRAFTED MERILLAT
KITCHEN AND BATH CABINETRY
We can do it all — DESIGN, PLAN AND INSTALL!
50-60% OFF! LIST PRICE
Merillat America's Cabinetmaker Number One
NEW 750 Sq. Ft. WINDOW & DOOR SHOWROOM
Top quality wood windows and patio doors priced to sell!
SAVE 20-30%
CRESTLINE TRUCKLOAD SALE
Nothing else measures up!
DIGITAPE magic measuring device with purchase of a selected Armstrong ceiling.* Measures distances at the speed of sound, with the push of a button!
*Hurry in today! Purchase 192 square feet or more of a selected Armstrong ceiling to qualify for a FREE Digitape. Ask for details! Offer available October 9–November 19, 1988
*Limit one Digitape per name or address.
Armstrong
ALSO SAVE ON . . . CARPET • PAINT • PANELING • LIGHTING • LUMBER • PLYWOOD • ROOFING • SIDING • PLUMBING • ELECTRICAL • FURNACES • INSULATION • TUBS • SHOWERS • VANITIES • TOOLS • LADDERS & MORE
PROJECT SPECIALISTS IN EVERY DEPARTMENT
SALE PRICES GOOD THRU NOV. 12th 1988
LJ ROSS HOME CENTERS
"The Areas Original D.I.Y. Store"
Hwy. 111 and Horseshoe Lake Road
Between I-70 & 270 Off I-255
931-6060

Metro East could be key to Bush-Dukakis results

By Edward T. lHearn
P-R/J Washington bureau

WASHINGTON — Vice President George Bush and Gov. Michael Dukakis enter the final month of the presidential campaign locked in a race too close to call in Illinois, according to recent polls.

Officials in both camps say the Democratic turnout it the Metro East area could determine the state's winner on election day.

"In St. Clair County, we feel we need to come up with 40 to 45 percent of the vote," said Ed Murnane, chairman of Illinois Bush-Quayle.

With 24 electoral votes, Illinois looms as a crucial prize in the hunt for the 270 electoral votes needed to win the presidency. Polls showing a dead heat will inspire both Bush and Dukakis to spend more time and energy in the state as Nov. 8 approaches, campaign officials said.

"We know that the election is going to be very, very close," said Judy Erwin, communications director of the Illinois Dukakis-Bentsen campaign. "I have personally placed a bet that we would win by 10,000 votes. I certainly hope we win by a bigger margin."

Dukakis, the Massachusetts governor, is trying to become the first Democratic presidential candidate to win Illinois since Lyndon Johnson trounced GOP candidate Barry Goldwater with 59.9 percent of the state vote 24 years ago.

Bush is running hard, citing the Reagan Administration record of the last eight years in an attempt to become the first incumbent vice president to be elected president since Martin Van Buren in 1836.

Erwin said a survey by Democratic pollster Peter Hart showed Dukakis holding a narrow lead as recently as two weeks ago, but she added that a Gallup poll the following week showed Bush in the lead, but only by a small margin.

"All of which points to the fact that it's going to be a dead heat," Erwin said, recalling the 1960 nail-biter in which John Kennedy squeaked out a victory over Richard Nixon by about 8,500 votes amid charges of ballot stuffing in Cook County.

"It's been close all along," Murnane said. "We have closed the gap considerably from where it was earlier in the summer when Gov. Dukakis held a widespread lead." He said Bush has gained by 10 to 15 points.

2nd Annual
VILLAGE CRAFT SHOW
Oct. 15 - 10 AM - 4 PM
103 Main St., Cahokia, Il. (Village Hall)
Exhibitors Featuring
Handmade Crafts, Wood Items, Toys, Ceramics, Christmas Items, Decorative Baskets, Wildlife Creations, Framed Art
•ATTENDANCE PRIZES •FREE ADMISSION
•SNACK BAR
Call 337-7280 or 337-4650

Education questions to be answered

During National Higher Education Week, Oct. 9-15, the Council for Advancement and Support of Education (CASE) is sponsoring two toll-free hot lines for students, parents, teachers and others.

Hot-line callers will receive answers to questions regarding college admissions and financial aid. The hotline numbers are 800-255-5463 for admission questions and 800-422-8728 for financial aid questions.

Hours of operation are 8 a.m. to 8 p.m. Tuesday, Wednesday and Thursday, Oct. 11-13.

Admissions and financial aid experts from colleges and universities nationwide and representatives of higher education associations will staff the telephone lines.

Aging topic of SIUE's Gerontology Colloquia

The public is invited to attend sessions of the Gerontology Colloquia Series being offered this fall at Southern Illinois University at Edwardsville. The series is sponsored by the Gerontology Program at the university.

At each session of the colloquia, a distinguished professional will discuss the study of aging and the aged from the perspective of his/her scholarly discipline and personal experience.

The sessions, scheduled Wednesdays from 6 to 9 p.m. in the International Room in the University Center, include the following presentations:

Oct. 12, Joan Hashimi, professor of social work at the University of Missouri-St. Louis, "Social Work Perspective on the Aged."

Oct. 19, Joyce Aschenbrenner, professor and chairman of the anthropology department at SIUE, "Anthropology and Aging."

Oct. 26, Dr. Michael Frederick, assistant director of the SIU Belleville Family Practice Residency, Hospice of Southern Illinois, and the Calvin D. Johnson Nursing Home in Belleville, "A Physician's Perspective on Medical Care for the Aged."

Nov. 2, Paul Sultan, professor of management and economics at SIUE, "An Economist's Perspective on the Aged."

Nov. 9, John Gilbert, legal counsel in the Office of the General Counsel at SIUE, "An Attorney's Perspective of Legal Issues Facing Older Persons."

Nov. 16, Doris Bell, professor of nursing at SIUE, "Mental Health of Older Persons."

Nov. 30, Dr. Neville Gilmore, professor and chairman of the department of community dentistry and human behavior at SIUE, "A Dentist's Perspective on Aging."

Dec. 7 and Dec. 14, Gerontology Program students at SIUE, "Multi-disciplinary Perspectives on Aging."

Admission for the programs is free. Additional information on the colloquia may be obtained by contacting the SIUE Gerontology Program at 692-3454.

SHOP FRIDAY & SATURDAY 8 A.M.-11 P.M.; SUNDAY 10 A.M.-6 P.M.

SOUTHTOWN AND NORTHLAND SALE

DON'T MISS LIMITED QUANTITY SPECIALS ON SATURDAY, 8 A.M.-11 A.M.

- MISSES' LONG QUILTED COATS ......SALE 29.98
Orig. 99.99, reg. 59.99. Choose from several styles and colors. Coats.
- MISSES' SHORT WOOL COATS ......SALE 39.98
Orig. $100-$110, reg. 69.99-79.99. Choose from selected styles. Coats.
- MISSES' JUDY BOND BLOUSES ......SALE 6.98
Orig. $18-$24, reg. 13.99-17.99. Several colors and styles traditional Blouses.
- AMANDA SMITH SWEATERS ......SALE 7.98
Orig. 29.99, reg. 19.99. Great fall styles. Young Attitudes.
- JUNIOR DENIM SKIRTS ......SALE 2.98
Orig. $26-$40, reg. 9.98. Choose from denim and other styles. Juniors.
- YOUR CHOICE FAMOUS-MAKER BRAS ......SALE 3.98
Orig. $11-$16. Choose from select styles from famous makers. Foundations.
- 7-INCH 14-KT. GOLD BRACELETS ......SALE 29.98
Orig. $200-$300. Limit one per customer. Fine Jewelry.
- ENTIRE STOCK SEIKO WATCHES ......SAVE 60%
Orig. $59-$200, sale 23.60-$140. Men's and women's styles. Fine Jewelry.
- LEATHER HANDBAGS ......SALE 19.98
Orig. $68-$72, reg. 49.99-53.99. In assorted styles. Handbags.
- WOMEN'S CASUAL SHOES ......SALE 9.98
Orig. 24.99, reg. 14.99. Great casuals in select styles. Updated Shoes.
- MEN'S REGULAR AND FITTED DRESS SHIRTS ......SALE 4.98
Orig. $15-$20, reg. 11.99-14.99. In several styles and colors. Men's Furnishings.
- MEN'S FAMOUS-MAKER FASHION HOSIERY ......SALE 1.98
Orig. $5-$7. Choose from many colors. Men's Furnishings.
- YOUNG MEN'S JACKETS AND COATS ......SALE 5.98-22.48
Orig. 19.99-59.99, reg. 11.99-44.99. Many styles. Young Men's.
- BOY'S 8-20 LONG-SLEEVE SPORT SHIRTS ......SALE 2.98
Orig. 11.99, reg. 8.99. Flannel and poly/cotton styles. Boys' 8-20.
- CHILDREN'S WINTER KNITWEAR ......SALE 1.98
Orig. 4.99-5.99. Warm knitwear in many sizes and styles. Children.
- CHILDREN'S CUDDLY PLUSH ANIMALS ......SALE 5.98
Orig. 12.99. Cute plush toys in a wide assortment of colors. Children.
- BRASS AND CRYSTAL DECORATIVE LAMPS ......SALE 12.98
Orig. $27-$55, reg. 19.99-39.99. Accent lamps in styles for any room. Lamps.
- FAMOUS-MAKER LOVE SEATS ......SALE 179.98
Orig. $600-$680, reg. 399.99-469.99. Many styles from famous makers.
- KENWOOD COMPACT DISC PLAYERS ......ONLY 99.98
If perfect 199.99. Feature-packed models from Kenwood. Limit one per customer. Stereos.
- FLOOR SAMPLE 26" STEREO COLOR TVS ......ONLY 349.99
If perfect 599.99. Television screens measured diagonally. Televisions.

PLUS, SAVINGS STOREWIDE FRIDAY, SATURDAY AND SUNDAY

SALE 39.98
MISSES' AND PETITES' FAMOUS-MAKER SUITS
Orig. $110-$120, reg. 69.99-79.99; save 40-50% off the ticketed prices. Choose from patterned or solid great styles in rayon, poly/gabardine.
Suits.

EXTRA 25% OFF
SPECIAL COLLECTION OF DIAMOND JEWELRY
Orig. $200-$5000, sale $100-3333.50, less extra 25%, final cost $75-$2500*. Choice of select diamond rings, pendants, necklaces & bracelets.
Fine Jewelry. *Add tax to final cost.

SALE 7.98
MEN'S FAMOUS-MAKER DRESS SHIRTS
Orig. 15.99-$24, reg. 9.99-19.99; save 50% & more off original prices. Choice of solid-color or striped dress shirts from Van Heusen, Arrow!
Dress Shirts.

SALE 8.98
DISCONTINUED JUMBO TOWELS
Orig. 17.99; save 50%. Oversized, extra soft towels in a variety of colors. Of imported poly/cotton blend. Quantities are limited.
Towels.

SALE 9.98 EACH PIECE
MISSES' FAMOUS-MAKER SPRING COORDINATES
Orig. $25-$63, reg. 14.99-36.99; save 33%-50% off the ticketed price. Misses' coordinates from Devon, Koret, Jantzen and Russ Togs.
Moderate Coordinates.

SAVE 50% & MORE
YOUR CHOICE OF LEATHER OR VINYL HANDBAGS
Reg. 14.99-$72, sale 7.50-$36. Many styles and colors from B.H. Smith, Austin Design, Giani Bernini, Amanda Smith and more!
Handbags.

SALE 14.98
MEN'S PANTS FROM FARAH & HAGGAR
Orig. $30, reg. 24.99; Save 40%-50% and more off the ticketed price. Choose from handsome twill or tri-blend fabrications in many sizes.
Men's Pants.

SALE 39.98
DISCONTINUED 3-SPEED CEILING FANS
Reg. $50-57.50. Your choice of attractive antiqued or polished brass-finish fans with reversible 3-speed motors and wood-grain blades.
Small Electrics.

SALE 9.98
MISSES' BLOUSES, PANTS, SKIRTS
Orig. $30-$48, reg. 19.99-29.99; save 50% and more off ticketed price. Blouses, skirts and pants in many styles and fabrics from a famous name.
Young Attitudes.

SALE 19.98
WOMEN'S FAMOUS-MAKER SHOES AND BOOTS
Orig. $35-$75, reg. 24.99-49.99; save 20-50% and more off the ticketed price. Choose from short sport or hiking boots and casual shoes.
Women's Shoes.

SAVE 50% & MORE
CHILDREN'S SUMMER PLAYWEAR AND DRESSES
Orig. $19-$40, reg. $12-$32, sale 5.99-15.99. Playwear for infants' 3-24 mos., pants for boys 4-7, & dresses for girls 4-6X!
Children.

SALE 399.99
YOUR CHOICE OF FAMOUS-MAKER SOFAS
Orig. $700-$800. Traditional, country or contemporary styles in a variety of durable fabrics to match your decor.
Sofas.

SALE 6.98
YOUR CHOICE OF FAMOUS-MAKER BRAS
Orig. $11-$16, reg. 9.98; save 30% off ticketed price. A variety of styles from famous makers including Maidenform, Vanity Fair & Warner's.
Foudnations.

SAVE 33%-45%
MEN'S PATTERNED SPORTCOATS
Orig. $175-$195, reg. 169.99-$195, sale 89.98-129.98; save 33%-45% off the ticketed price. Choose from great tailored styles.
Tailored Sportcoats. Slight charge for alterations.

SALE 3.98 TWIN
EASY-CARE PATTERNED PERCALE SHEETS
Reg. 4.99-23.99. Full size, sale 9.98; queen size, 15.98; king size, 21.98; standard case (pr.), 7.98; king case (pr.) 10.98. U.S.A.-made poly/cotton.
Sheets.

SALE 699.99
JUST 81 SONY FEATURE-PACKED CAMCORDER
Orig. 1049.99. Compact camcorder has built-in full function playback deck for use with any television, 2-hour recording on one cassette, more!
Video Recorders.

FAMOUS·BARR

Shedding pounds for good

By James Early, M.D.

Dr. Early is a specialist in internal medicine and a member of the Illinois State Medical Society. He also is a clinical instructor at the University of Illinois in Peoria and president of Health Systems of Central Illinois, a preventive health organization. He serves on the staffs of Methodist Medical Center and Proctor Community Hospital in Peoria.

***

William "Refrigerator" Perry's weight travails have become a familiar preseason refrain for Chicago Bears football fans.

But this year the Fridge entered a supervised eating disorders program to help him shed those unhealthy pounds. I hope he is learning as much as he is dieting. As with any of us, that will be the key to long lasting success.

The Fridge isn't alone in his efforts to lose weight. Dieting is one of our country's major pastimes; yet we are still a nation of overweight people. Why?

The answer is that we need to change our approach to losing weight. We need to re-educate ourselves about food, exercise and nutrition, and focus more on long-term management of our lifestyles.

In a good, healthy diet program, the best thing about losing pounds is that it gives the dieter confidence and encouragement so he will go on to become a better student of the healthy eating, exercise and lifestyle habits that will bring long-term success.

That may sound strange to experienced dieters. Hasn't losing weight always been the goal of our weight control efforts? Strange as it may sound, dropping pounds in itself probably will not bring the long-term results we all are looking for. Instead, lost pounds usually find their way back again and again unless we have armored ourselves with new lifestyles.

The key to success is to focus on learning new behaviors. If we have difficulty maintaining a healthy weight, we need to make nutrition and exercise an avocation. Learning what is good for our bodies takes time and concentration — every day. But we don't want it to become an obsession — that can be self-defeating.

A successful program will give us the knowledge, understanding and confidence we need to man

In a good, healthy diet program, the best thing about losing pounds is that it gives the confidence and encouragement to go on to become a better student of the healthy eating, exercise and lifestyle habits that will bring long-term success.

age ourselves in a day to day lifestyle that will allow us to maintain the weight we choose.

A supervised weight loss program is proving to be your best bet for success. Only in such a setting will you have the resources for re-educating yourself and support for searching our new patterns for living.

Ask your doctor to recommend one. Many hospitals have excellent programs. A good program will offer a free orientation session; attend and see if the program philosophy and approach meshes with your personality and goals.

Beware of programs that sound too good to be true. They probably are. The promises we see advertised on the back of tabloids are ones that cannot be delivered. Getting in shape is a long-term project and it takes time and experience.

There are certain elements all good programs should have. Look for:

•A long-term approach. A program should focus on teaching skills and habits that you can continue to use for the rest of your life.

•Individualized attention. The best programs offer group education and then individualize that education through one-on-one sessions. The dietary counselor or behaviorist can help you.

The counselor can help you confront the habits defeating you, and help you find reasonable, "do-able" new habits. He or she should be able to help you pinpoint minor changes (like switching from sugar in your coffee to saccharin) and major changes (like switching from fried foods to baked or broiled entrees) that will set you on the road to success.

He or she also can adjust the program to fit your current needs — and help you to balance your metabolic checkbook with physical activity and decreased dietary fat.

•Complete education. If healthy eating is difficult for us, we need to attain almost a nutritionist's level of understanding of food values. Then we can make educated decisions about what we eat, taking into consideration how it fits into our total nutritional picture.

•Physical activity. Being active is as important as changing what we eat if we want to shape up. The program should help you find a "do-able" exercise regimen, one that you can incorporate into your schedule and keep up. For one person, that may be walking two miles a day; for someone else it might be running 20 miles a week.

By increasing your physical activitiy and maintaining that activity, you will make a major dent in the calorie changes it will take to keep you slimmer and more healthy.

No matter what program you choose, keep in mind that the goal is to develop a healthier lifestyle — for good. And don't be surprised if you finally lose those pounds in the process.

Diet skin patches explained

By Neil F. Hartigan
Illinois attorney general

There are several over-the-counter skin patches on the market that claim to help persons lose weight safely, easily and effectively.

The Food and Drug Administration has not approved or endorsed any of these preparations. According to FDA, no evidence as yet been presented that any such diet skin patch is safe and effective.

Last June, the FDA seized millions of dollars worth of nonapproved diet patches that were being illegally marketed by one distributor. FDA points out that these diet patches mimic approved prescription "transdermal patches" that administer certain drugs through the skin for medical conditions, such as heart disease and motion sickness.

Obesity. We treat it like a disease.

Not a weakness in character.

Treat obesity like a human failure, and you're in for trouble. Obesity is a disease. A complex and multifaceted disease requiring more than quick answers and fad diets to treat.

The Optifast Program offers the expertise you need. Solid, hospital affiliated, medical expertise. With the close, ongoing attention of physicians, nurses and other medical professionals to support you every step of the way.

Over the past twelve years more than a quarter million people have participated in the Optifast regimen of nutritional counseling, behavior modification and group support.

If you're fifty pounds or more overweight, and you'd like to experience The Optifast Program for yourself, we invite you to participate in our next orientation session. Just call us at the number listed below.

It won't be a piece of cake, but if you're willing to make the commitment, we can take it from there.

The OPTIFAST® Program
When you've got the will, we've got the way.

DH
DEACONESS HOSPITAL
6150 Oakland Avenue
St. Louis, Missouri 63139
314-768-3085

ORIENTATION MEETING IN YOUR AREA
OCTOBER 20
FOR RESERVATIONS CALL COLLECT 314 • 768 • 3085

Someone in your family graduating? Receiving a degree? Those accomplishments should be publicized in the *Press-Record/Journal.* Call us at 877-7700.

FOR
EARTHQUAKE INSURANCE
CALL
LUEDER'S AGENCY
877-0388

FOR ONLY PENNIES A WEEK

ARE YOU GETTING ALL THE NEWS?

On Sunday and Wednesday you receive our "FREE" Journal newspaper which carry local news and advertising. But for the week's total news you need to complete this news package with the Thursday Press-Record.

FOR PENNIES A WEEK
YOU WILL RECEIVE 86 YEARS OF TRADITION AND THESE EXCLUSIVES:

- TV LISTINGS
- WEDDINGS, ENGAGEMENTS and ANNIVERSARIES
- POLICE AND COURT NEWS
- AWARD WINNING EDITORIALS
- LOCAL COLUMNISTS
- ELECTION RESULTS

Don't be just two-thirds informed. Get the whole news picture by subscribing to the Press-Record and get . . .

ALL THE NEWS

BUY 5 MONTHS, GET THE 6TH MONTH **FREE!**
You can now have the Granite City Press-Record delivered by Motor Carrier
FOR A SPECIAL PRICE OF

$6.60 FOR SIX MONTHS

NORMALLY $7.80
YOU SAVE. $1.20

For a subscription to the Thursday Press-Record, return this coupon with check or money order to Granite City Press-Record, 1815 Delmar, Granite City, IL 62040. For local delivery only. This offer good for residents in neighborhoods where we do not have youth carriers.

THIS OFFER FOR NON-SUBSCRIBERS ONLY WHO HAVE NOT HAD THE PRESS-RECORD DELIVERED TO THEIR HOME FOR THE PAST 30 DAYS.

NAME:
ADDRESS:
CITY:
PHONE:

Having a Baby Is Just the Beginning

More than a million American teenage girls become pregnant each year. This problem is having a profound effect not only on the futures of these young girls—but on their babies' futures as well. One consequence of these young pregnancies is serious health problems among the infants born to these teenagers. If you or someone you know has been touched by this problem, remember that United Way is there to help. United Way-supported services offer programs in health care, family-life education, self-sufficiency training, family counseling, and much more.

United Way
It brings out the best in all of us.

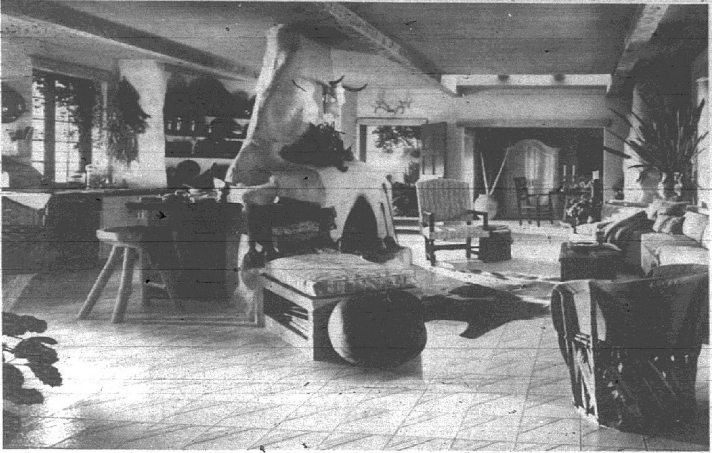

THIS SPACIOUS KITCHEN SUITE, an expanded multipurpose kitchen, captures the flavor of Santa Fe, N.M. The kitchen suite has a cooking area, a lounging area and a dining area in an alcove.

Show the way to Santa Fe with multipurpose kitchen

Sante Fe, N.M., is a city of enchantment. Go there and you are likely to become captivated by its rich native American and Spanish heritage, its distinctive adobe architecture and the way homes are set against the serenely beautiful desert landscape. It is no wonder some visitors choose to relocate there.

While that is not an option for most people, it is possible, even for those who have never visited the city, to bring some of its beauty home.

Through an extensive remodeling project, interior designers at Armstrong, a floor coverings and home furnishings company, have shown how. They took a small kitchen, dining room and den, knocked out a few walls and created a spacious kitchen "suite" (an expanded multipur pose kitchen) whose decor evokes the flavor of the Southwest. The kitchen suite has a cooking area, a lounging area and a dining area in an alcove.

To unify this large area, the designers used the same colors and materials throughout. For example, all the walls have brushed-on "stucco" (it comes in a can) painted bone white. The dining alcove is painted Desert Glow, the color of a sunset.

Bleached wood-grain planks add interest to the ceiling. Available at building supply stores and home centers, the planks, manufactured from wood fibers, are inexpensive and easy to install. Also adding architectural interest overhead are wooden ceiling beams made by nailing together one-by-sixes. The beams are purely decorative, not structural.

Another unifying material is the Designer Solarian II no-wax flooring used throughout the entire space. It is white like the walls but features subtle Twilight Blue accents in a geometric design. The practicality of no-wax flooring makes it an ideal choice for an expanded kitchen.

The focal point of the suite is a free-form hearth dividing the kitchen from the sitting area. Craftsmen fashioned the hearth by covering a standard fire box and flue with wire mesh which they then coated with a heavy layer of real stucco.

Overall the suite has a light, open, airy quality. The only dark surfaces are the black smoked-glass fronts of the kitchen appliances and the slate slabs that serve as counter tops.

Packed soil needs to 'breathe'

Mechanical aeration provides an excellent, and probably the only means of correcting or alleviating soil compaction, which can be quite serious for lawns, says John Whelan, University of Missouri Extension horticulture specialist.

Compaction occurs primarily in the lawn surface area. A compacted layer as thin as one-quarter to one-half inch thick can greatly reduce water infiltration, fertilizer penetration and gaseous exchange between the soil and the atmosphere, Whelan said. Compaction of this type can be alleviated by using aeration equipment, he adds.

Aerating machines remove plugs of soil from the lawn, creating an artificial system of pores by which moisture, gases and plant nutrients can be taken into the soil.

Spring and early fall are the best times to aerate. Summer aeration of cool-season grasses, such as bluegrass, fescue and ryegrass, generally is not recommended because these grasses are in a semidormant condition.

QUALITY DOESN'T COST — IT PAYS
MIDWEST CARPET
Anso IV®
ALLIED CORP. NYLON
AMERICANA and HORIZON CARPET MILLS
CO-OP Carpet YOU SAVE Sale
SOLIDS—
PLUSHES—
MULTI-TONES
CARVED-SAXONYS
SAXONY'S
TWIST'S
Save 20% to 40%
VISIT OUR CONGOLEUM DEPARTMENT FEATURING NO WAX VINYLS!
CARPET STARTING AT $8.99 SQ. YD.
259-0660
Open Mon.-Fri. 9 am-8:30 pm
Tues., Wed. and Thurs. 9-5 Sat. 9-4
645 Berkshire Blvd.
WILSHIRE SHOPPING CENTER EAST ALTON, IL
MIDWEST CARPET

FALL SAVINGS 1½ CAR FROM $3990
2 CAR FROM $4190
2½ CAR FROM $4990
3 CAR FROM $5990
One Car W Storage
Deluxe 2½ Car
Deluxe 3 Car
•Bank Financing •Free Estimates •Completely Built Includes Concrete Floor•
•Local Display always open.
SAVE SAVE SAVE!!
Bart's Garage Center
259-1414 Rt. 111 & 140, Bethalto, IL.
894-2111 500 S. County Centerway, S. County

Alvareita's COLLEGE OF COSMETOLOGY
With Pivot Point Styling
MEN & WOMEN
REGISTER NOW!
NOMEMBER-DECEMBER-JANUARY
This is the Best Time of the Year to Begin Classes.
★ COME ASK US WHY ★
• Patrons Welcome •
Work Done Exclusively by Supervised Students
Hours Tues-Fri 8:30-5/Sat 8-5
333 S. Kansas
Edwardsville
656-2593/656-2594
Alverita Giles, Mgr., Owner
Monticello Plaza
Godfrey Rd., Godfrey
466-9723
Judy Grigg, Mgr.

Broyhill Showcase Gallery™
National Sale
SAVE BIG ON EVERYTHING IN PEERLESS'S EXCLUSIVE BROYHILL SHOWCASE GALLERY
The Metro-East's only Broyhill Showcase Gallery is at Peerless, the area's most beautiful home furnishings store. All the quality, luxury and style associated with the Broyhill name is evident here. Fine furnishings for bedroom, dining room and living room surround you with elegance and drama at affordable prices. From Queen Anne to popular Americana in oak and nubby plaids, black lacquer and beveled glass, oriental moods and deco inspirations. This is a rare collection of the classic and the modern, in room settings beautifully appointed by Peerless's and Broyhill's designers, with fine art, exquisite lamps and accessories. Come see the complete Broyhill Showcase Gallery at Peerless in Fairview Heights: our name say's it all, "Quality Home Furnishings At Affordable Prices."
HURRY - THIS SALE CAN'T POSSIBLY LAST FOREVER
FAMILY DINING
A 42"x62" trestle table with 1-18" apron leaf and beautiful pine veneer top for strength and durability, 4 arrow back side chairs.
$849.95
ARM CHAIRS $125 ea.
64" CHINA $749.95
SERVER $299.95
COUNTRY OAK
Achieve a warm, inviting look with this rich brown finished bedroom crafted of solid oak and oak veneers. Includes triple dresser, hutch mirror, 5 drawer chest and full or queen bed.
$1249.95
NITESTAND $169.95
'FAMILY CHARM'
THE TALL BACK SOFA IN A DURABLE FABRIC IS ACCENTED WITH DARK PINE TRIM
WING CHAIR (TO LEFT) $269.95
Sofa $599.95
LOVESEAT $549.95
CHAIR AVAILABLE $399.95
Hours: Sunday 1-5 Saturday 10-5 Weekdays 10-9
PEERLESS FURNITURE
90 Days The Same As Cash (Min. $400 on approved credit)
6312 N. Illinois (Rt. 159) FAIRVIEW HEIGHTS

Less definitely best when cruise packing

By Deborah Reinhardt
Staff affiliate

You have seen those bumper stickers that say "I'd rather be (fill in your favorite activity)." Ever notice that packing never is a favorite activity?

So much for my Andy Rooney impersonation. But seriously sojourners, we know that packing for a vacation is a tedious chore most of us postpone until minutes before our plane or train departs.

I suspect we procrastinate in this way because we know we will have to unpack and repack almost every day as we hop from hotel to hotel.

But cruisers do not worry about this. On a cruise, you unpack just once. But packing for the trip can be tricky, so here are a couple of ideas.

•Know your ports. Some cruises will visit different climates, so you may have to pack for several conditions. To prepare, check with a travel agent or get a good, all-purpose travel book, like the "Pan-Am World Guide," which includes average temperatures and rainfall for each month.

•Some cruises are more casual than others. The Caribbean, popular year-round, is less formal than a trans-Atlantic crossing, which traditionally attracts the high society crowd. Some cruise lines and ships also dictate particular protocol when it comes to dress.

Formal cruise lines include Seabourn (the new line whose ship premieres in December), Royal Viking Line, Royal Cruise Line and Princess Cruises. This means dinner dress is tuxedos for men, long gowns or cocktail dresses for women. This also means that a traditionally older crowd goes aboard.

Carnival, Royal Caribbean and Premier cruise lines are less formal, so evening dress are suits or sportcoats for men; dresses, skirts or good slacks for women. These lines also are popular with young people.

Some lines, like Cunard, have ships with different "personalities." The line's Queen Elizabeth II always has been elegant; while the Princess and Countess attract passengers who are less concerned with what to wear to dinner.

Whatever line, there undoubtedly will be at least one gala evening—the captain's welcome aboard dinner, usually the second night at sea. Sometimes, the farewell dinner also is lavish, so folks usually like to dress up.

•Be a clever packer. Only incredibly vain people wear a different outfit every day in port or every evening for dinner. So bring clothes you can mix and match. And the ship will have laundry service so a shirt, blouse or dress can be washed and pressed.

You probably will have limited room in which to store luggage. Use this as a rule; if the bag will not fit under a twin bed, don't bring it on the cruise. Remember, the majority of these cabins are approximately the size of a small bedroom.

•Make a list of things to pack and then check the items off after they are in the suitcase. You may want to check with the line to see if toiletries (shampoo, conditioner, lotion, shaving cream) are provided. If not, bring sample-size bottles. And look in the cruise brochure to see if electrical converters are needed for hair dryers and other traveling appliances. Some ships with foreign registry have the European 220-volt outlets. Do not rely on the ship's purser to have a converter.

•Even in friendly foreign ports where handling thousands of tourists each day is mere routine, (like the Caribbean or Bahamas) you should carry proof of U.S. citizenship. If you have a passport, swell. If not, a voter's registration card or copy of a birth certificate will do.

•It always makes sense to get travelers checks for vacation. If you are an individual who believes cashing the checks is a strain, know that the purser is only too happy to cash your checks on the ship. That way, you have some cash to take into port. Most cities will accept checks.

•There are some travelers who feel naked unless they have a camera over their shoulder and a travel guide tucked under their arm. Don't go overboard. Usually, the cruise director will give lectures about each port: where to shop, eat and sights to see. Popular cruise stops, like Bermuda and the Virgin Islands, usually have free brochures inside the cruise terminal.

When packing for your cruise, try to remember that less is best.

Readers with questions or comments can write to: Deborah Reinhardt, travel editor, St. Louis News Service, 1215 Fern Ridge Parkway, suite 108, St. Louis, Mo. 63141.

New Crown Odyssey gives voyageurs royal treatment

By Jeannie Block
Staff affiliate

The cruise line to first bring male hosts on board to dance with unescorted women passengers and to include American Heart Association-recommended dishes to its menu has come up with another impressive introduction.

More than 900 Americans converged on London early last month to be the first to cross the Atlantic on Royal Cruise Line's new Crown Odyssey. They jetted to London on British Airways 747s, which regularly fly Royal's passengers there from 17 convenient U.S. cities for summer cruises to Scandinavia and Russia. This was a special cruise package; two days in London and an eight-day crossing to New York.

The $178-million ship would have drawn raves from the likes of the Vanderbilts who sailed across the Atlantic in the lap of luxury on venerated liners of yore. Crown Odyssey is state-of-the-art and designed to emulate the posh standards expected by the old cream of high society.

Striking interiors combine art deco and contemporary touches, with marble and lovely muted colors. There is a wealth of fine art gracing cabins and public areas.

At 40,000 gross tons and 10 decks, Crown Odyssey is spacious. It accommodates only 1,050 passengers in 18 cabin categories. The best cabins are outstanding and more in keeping with a high-class hotel rather than a ship. There is no television in cabins but top-rated films are shown daily in a two-deck high, large-screen theater.

The crowd on board was typical of Royal's passengers: older but active. They saw celebrity shows in the showcase Odyssey Show Lounge, danced in the popular Yacht Club, sat with friends in the elegant Monte Carlo Court and piano bar, and gamed at blackjack and roulette tables and slot machines in the adjacent casino.

A professional therapist led them in exercises, and they used the pool, whirlpool and exercise room in a bright indoor spa reminiscent of an old Roman bath. There were enrichment lectures and dance classes, among many other activities. Card players enjoyed their own quiet haven on Lido Deck.

The ship's most dramatic touch is its top-deck lounge, "Top of the Crown." Its all-glass wall offers an exciting 360-degree gull's eye view. Many went to the lounge to read or relax with a pre-dinner drink. At midnight the quiet mood changed to disco.

Crown Odyssey in 1989 will be sailing various itineraries, transcanal, South America, Hawaii, South Pacific, trans-Atlantic, the Mediterranean and northern Europe. Average daily double-occupancy rates range between less than $200 to about $500. Those who wish more information may call their travel agent or Royal Cruise Line, One Maritime Plaza, San Francisco, Calif. 94111.

Missouri guide plans vacations

The Missouri travel guide is available from the Missouri Division of Tourism.

The 128-page guide has a new section on Missouri's summer fairs, including the Missouri State Fair. Information on lakes, campgrounds, caves, historic sites and rivers also is included. Other leisure activities such as golf, festivals and wineries are highlighted.

For a copy of the travel guide, write: Missouri Division of Tourism, Dept. NR8, P.O. Box 1055, Jefferson City, Mo. 65102.

CALL
KREKOVICH PAINTING
FOR YOUR FREE ESTIMATES ON INTERIOR PAINTING
876-2325

FOR
FLOOD INSURANCE
CALL
LUEDER'S AGENCY
877-0388

ACT NOW
from only
$795
from St. Louis

SAVE $400 Per Cabin

Enjoy a 7 Day Superliner Cruise this Fall including Round Trip Air.

Experience the ultimate in cruising... sail the world's newest and largest SuperLiners the HOLIDAY, JUBILEE or CELEBRATION to the Caribbean from only **$795** per person and save **$400** per cabin on sailings from October 8 through October 23 and November 5 through December 11, 1988. Shop and compare! This great discount off our already low price makes this your best Fall vacation value. Our offer is more than $400 less than other "so-called" Fall bargains. And, you'll have the time of your life with virtually everything included... from lavish meals to the largest casinos afloat, dozens of activities and much, much more! Price is per person, double occupancy, plus port charges and has restrictions.

7 Day Caribbean Cruises from Miami from only $795 including round trip air fare. Price will never be lower! HOLIDAY departs Saturdays to Cozumel/ Playa del Carmen, Grand Cayman and Ocho Rios/ CELEBRATION departs Saturdays to San Juan, St. Thomas and St. Maarten/ JUBILEE departs Sundays to Nassau, San Juan and St. Thomas.
Registered in Panama and Liberia.

SEE YOUR TRAVEL AGENT TODAY

TWA
the "Fun Ships"
Carnival Cruise Lines
THE MOST POPULAR CRUISE LINE IN THE WORLD

ALL WORLD TRAVEL
1997 VANDALIA
COLLINSVILLE
346-2220

Rock Harbor Marine
at
Green Turtle Bay Marina
IN THE
WATER FALL
BOAT SHOW
Friday, Saturday & Sunday
October 14, 15, & 16
Located at Canal Street, Grand Rivers, KY.,
Home of Patti's On The Pier Restaurant
Come and See
The 1989 Models Of:
Sea Ray • Carver
Zodiac Inflatables
502-362-4213
MerCruiser

LOOK FOR THIS SEAL
RATES QUOTED BY PHONE
YOUR Independent Insurance AGENT
SERVES YOU FIRST
NO ONE REFUSED FOR AUTO
For the best in Car, Home and Business Insurance.
Two out of three car owners buy insurance through an INDEPENDENT agent.

DAILY 9-5 SAT. 9-12
MARK LAKATOS
931-3825

SEARS
ENTIRE MONTH OF OCTOBER
WINDOW SALE!!
• 30% OFF VINYL WINDOWS • 30% OFF STEEL & VINYL SIDING

Choice of Vinyl, Steel, or Aluminum Siding.
(Limited Lifetime Warranty)
• Shock Resistant Panel Design
• Built-in Aeration
• Positive Locking System
• Carefree Maintenance
• Wise Investment
• Lifetime Limited Warranty
• For as long as you own your home.

See store for warranty details.
Ask About Sears Credit Plans

FREE ESTIMATES
•
TRUST YOUR HOME TO SEARS

• Custom sizes vinyl-clad wood replacement windows
• Vinyl windows
• Aluminum Thermal Break Window

PLUS
FREE INSULATION

Prime Replacement Windows
• Limited Lifetime Warranty
• Solid Aluminum and Vinyl construction throughout.
• Air tight, eliminates air leaks and drafts.
• Double or triple pane glass for added insulation.
• Easy to operate latches.
• Weather stripping helps reduce heat loss. Protects against cold drafts.
• Replace any window in your house.
SALE NOW THRU OCT. 29TH

FREE ESTIMATES
428-0333
OUTLYING AREA & ILLINOIS CUSTOMERS CALL TOLL FREE
1-800-456-7327
Let Sears Arrange Your Financing
SEARS
Satisfaction Guaranteed or Your Money Back. Sears, Roebuck and Co. 1988

Mexican Riviera excites sunrise to sunset daily

By Mike Elder
Staff affiliate

Ah, the sunsets of the Mexican Riviera. The sight of that orange ball sinking into the Pacific Ocean turns any old goat into a raving Ricardo Montalban.

From the deck of Carnival Cruise Lines' Tropicale, and especially from a small diner in Puerto Vallarta, the end of the day is a real spectacle.

Of course, sunsets can happen only once a day, but they are not the only things worth seeing on Tropicale's Mexican Riviera itinerary, which includes calls at Mazatlan and Cabo San Lucas as well as Puerto Vallarta.

Puerto Vallarta, divided into northern and southern districts by the Rio Cuale River, has cobblestone streets that wind through town. Restaurants and houses hold red-tile roofs to the blue sky.

You do not have to take a tour to see everything the town offers. The best way to get around is for four or five people to pool their funds and rent a car.

Some of the must-sees include the Zocalo (Main Square) and the nearby Shrine of Guadalupe, built about 30 years ago. South of town is Mismaloya, the beach that served as the setting for "Night of the Iguana," the classic 1964 movie starring Richard Burton and Elizabeth Taylor.

Shopping and eating are the favorite activities of tourists. Riding horses along rocky beaches also is fun.

Years ago, according to a local taxi driver, dinner was the highlight of the evening in Puerto Vallarta. But nowadays, the nightlife bops to the beat of several discos, such as the City Dump, Capriccio and Ciro's. For a less flashy watering hole, try doing Margaritas at the Oceano Bar.

Just up the coast and a night's float from Puerto Vallarta is Mazatlan.

Like Puerto Vallarta, Mazatlan, which means "Place of the Deer," is a fishing town, albeit on a larger scale. The town of about 750,000 is a deep-sea fishing mecca.

Although Tropicale's nine-hour stay does not allow much time for knocking off sailfish or marlin, travelers can knock off quite a few shrimp in a local restaurant.

Mazatlan's sights are, essentially, its beaches. And they are spectacular, stretching out along the Malecon and continuing north in a dazzling white arc.

For those who can stay a few days, Mazatlan offers some scintillating water sports, including scuba diving, snorkeling and para-sailing.

Despite what the salesmen in Puerto Vallarta will tell you—"last chance to buy jewelry like this, lady," the shopping in Mazatlan is much the same as in Puerto Vallarta. Items like silver jewelry, chess sets, rugs and all sorts of knickknacks are very good bargains.

What Cabo San Lucas, the last stop on the Tropicale's cruise, lacks in night spots and shopping areas, it certainly makes up for in beaches and tranquility. Unlike the trip's first two ports of call, Cabo San Lucas is a place where you can envision living.

The water along the very clean white beaches in Cabo San Lucas is crystal clear.

The biggest lure of the Cape, located at the southern tip of the Baja Peninsula, is sport fishing. The world record marlin, a 191-pounder, was caught there. Other game fish include dolphin, sailfish, wahoo and rooster fish.

The Cabo offers a variety of activities, including snorkeling, picnicking, canoeing and boat excursions.

Many travelers also take a stroll along the famous Playa del Amor, the Beach of Love. It is a perfect way to end a cruise.

Mike Elder was a guest of Carnival Cruise Lines in April.

Sun not the only fun offered by Carnival

It is easy to see why Carnival Cruise Lines is dubbed "the Fun Ships." Certainly, the people in charge know what it takes to allow people to have fun.

From the ship's beer-drinking contest to the male nightgown competition, the cruise this writer took to the Mexican Riviera on Carnival's Tropicale was ... well, fun.

The best thing the crew did to ensure my enjoyment was to leave me alone. For a guy who happened to be on his honeymoon, that was just what I wanted. And if I don't miss my guess, that is what a lot of people are looking for in a cruise.

The only activity that everyone was required to take part in was a safety drill held at the beginning of the cruise. Other than that, passengers were free to do as much or as little as they liked.

Don't get the wrong idea, though. There was plenty to do for those who wanted to do it. There were limbo contests, dance classes, bingo games, fashion shows and just about anything else one could think of.

For my part, I was content just lounging by one of the three pools on board and, about every other hour, heading down to gorge myself on some of the ship's delicacies.

Carnival's hassle-free approach seems to be popular with its guests.

"That's what a lot of people tell us they like most about our cruises," said Bob Goss, cruise director of the Tropicale.

Carnival Cruise Lines, unlike other cruise companies, has done away with class distinctions and pretensions of formality. The line has replaced all that with lots of "fun" things.

The approach has been very successful. Carnival has grown into the largest cruise line in the world since the mid-1970s when Ted Arison, chairman of the board, bought the company. In fact, in the fourth quarter of 1987, the line netted $34.5 million. The company posted $152.8 million in net income that year.

Carinval currently operates seven ships, the Mardi Gras, Tropicale, Carnivale, Festivale, Holiday, Celebration and Jubilee. It will add three more ships to its fleet next year.

The line sails from Fort Lauderdale, Fla.; Miami; Los Angeles; and San Juan, Puerto Rico. It calls at ports in the Bahamas, the Caribbean and the Mexican Riviera.

Mike Elder

Enjoy Disney World more with advanced planning

Here are some tips for enjoying Walt Disney World:

•Don't visit during peak-attendance months. January, May and all of fall are the least-crowded times. Sunday, Thursday and Friday are the lower-attendance days; Saturday is moderately busy.

•When visiting Epcot Center, head for World Showcase first thing in the morning, then see Future World later in the afternoon. In the Magic Kingdom, head for Fantasyland or Frontierland (in the back of the park) first thing in the morning, then later in the day return to Main Street, Tomorrowland and Adventureland. Most guests see the parks in the reverse order.

•When you encounter a long line, find a host or hostess and ask how long the wait will be. He or she can tell you if you should return to that attraction later in the day.

•Obtain guidebooks in advance and let each family member choose the most important sights to see. Then you can plan your day accordingly and eliminate squabbles at the park about where to go next.

•If you do visit during busy, hot summer months, get to the park early. Gates open at 8:30 a.m. Take a break during the hot afternoon hours. Get your hand stamped or keep your ticket and you can return later in the evening for nighttime parades or fireworks.

Jane Cosby

We have savings for everyone.......

73% to 75% off.....
$25.99-$27.99 mens sweater
The stylish wool-blend sweater, perfect for the man in the family. 3 button front placket. Ribbed collar and cuffs. In reg. and tall sizes.

now 6.99

72% off .....
$25-$26 misses slender magic® pants
Available with pleated or plain front; fuller or average sized hips. The perfect pants for the comfort every lady wants.

now 6.99
Also available in tall misses sizes.

These are just a few of the great buys!

$14 mens knit shirt
The solid color long-sleeve shirt. Chest pocket. Great for comfort.
now 4.99

$32 mens levi® 501® jeans
The pre-washed button fly jeans with an easy fit. 5 pocket styling. Available in black only.
now 19.99

$70 mens jacket
Waist-length jacket with water-repellent nylon lining. Down and waterfowl feather insulation.
now 29.99

$24 womens sweater
Button placket sweater. Short sleeves with ribbed cuffs, bodice pocket and bottom. Popcorn stitch.
now 9.99

$22-$24 ms. big shirt
Has shirttail bottom with shirt collar, concealed button front and raglan sleeves with button cuffs.
now 9.99

$27-$28 misses skirt
The solid color skirt has all-around pleating from the dropped hip-yoke. Side button and zipper. In average and tall sizes.
now 14.99

$9 girls shirt
With pointed collar. Button front. Long sleeves. Shirt-tail bottom. In school age sizes.
now 5.99

$5.99 boys slipper
Boys booties have sewn-on applique. Rubber sole, nylon tricot lining.
now 1.99

$10.99 ms. sweater
Buttom placket. Cable stitched with ribbed rounded neck, ribbed cuffs and bottom.
now 6.99

$12.99 girls dress
The varsity print float dress has peter pan collar with bow. Button back closure. In pre-school sizes.
now 6.99

$9.60 boys tops
The striped knit top. Rib-knit collar and cuffs, side vent. In pre-school sizes.
now 6.99

$30 ladies pump
Sleek, streamlined design perks up this classic pump. Leather upper.
now 12.99

$18-$20 girls jeans
On front has "learn to fly" patch. Five pockets, back yoke. Belt loops. Zipper fly-button closure. In school age sizes.
now 10.99

$30 boys jacket
The bomber jacket is styled for heavy weight warmth. Pieced shoulders with contrast-color lining. In school age sizes.
now 14.99

$675 storage building
Heavy-guage steel construction throughout, double doors and gambrel roof. Interior dimensions 9'11" x 12'. 6 only.
now 399.99

JCPenney VISA MasterCard American Express

The JCPenney Catalog
OUTLET STORE
of course.
It's something else

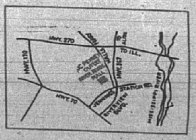

*Items As Priced Available Only At The Outlet Store. Sorry, No Mail, Phone, C.O.D. Orders. Quantities Limited. Merchandise May Vary From Illustrations. Shop Monday-Saturday 9:30 a.m. to 9:30 p.m., Sunday 11:00 a.m. to 5:00 p.m. Intermediate Markdowns May Have Been Taken. Ad Merchandise Will Be Sold Until Stock Is Depleted. Sorry, No Rain Checks.

River Roads Mall — Halls Ferry Rd. at Jennings Station Rd.

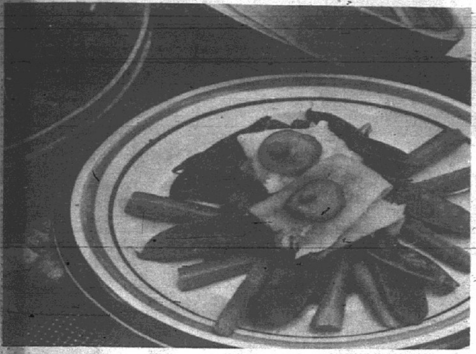

STEAMING lets colors and flavors glow in low-fat style.

Steaming simple cooking method intensifies colors

Steaming is one of the oldest forms of cooking. Inventive cooks have shown again and again that practically any kind of food can be steamed successfully.

It is a cooking method the American Institute for Cancer Research recommends for the many nutritional advantages it can bring to cooking. It offers other benefits as well. For example:

- It's simple. Anyone who can boil water is halfway there.
- It's nutritious. Foods cooked with steam retain nearly all their vitamins and minerals.
- It's low in fat. Steam cooking requires no added fat.
- It's prettier. Fruits and vegetables hold their color during the steaming process. Some even brighten with steam cooking.
- It's easy to clean up. There are never any pots to soak or caked and burned foods to scrub.

There is a variety of cooking equipment available for steaming, from multi-rack aluminum or bamboo steamers, to the common, small, foldable metal steamers. Even a metal colander set in a large pan works well. Whatever is used, just make sure that the pot has a tight-fitting lid and that the food is held out of the cooking water.

The key to successful steam cuisine is not to overcook foods. Vegetables should be crisp, not limp, and fish and poultry moist, not dry. Periodic probing with a fork, or slicing into meats is the best test.

Steamed Sole with Orange-Soy dressing is both nutritious and quick to prepare. The vegetables can be prepared and the fish rolled ahead of time to make last-minute preparation time even shorter.

Steamed sole with orange-soy dressing

3 or 4 small carrots, cut in 2½-by-¼ inch sticks
½ lb. snow peas
Dash white pepper
1 lb. fresh sole (flounder) filets
8 thin slices plus 1 tsp. minced fresh ginger
4 scallions, cut in half crosswise
1 tsp. peanut or other oil
Zest of 1 orange, cut in fine shreds
1 tsp. minced garlic
2½ tbsp. soy sauce

Place steam basket in pan with one inch water. Place carrots in steam basket with snow peas. Sprinkle with pepper.

Starting at narrow tail end, roll up each filet half loosely and arrange on top of vegetables. Place ginger slices and scallions on top of fish. Cover. Steam 8 minutes, until fish is just opaque throughout.

Make sauce by warming oil in small skillet over medium heat. Add orange zest, cooking until it begins to curl, about 30 seconds more. Add garlic and minced ginger. Cook another 30 to 60 seconds.

Add soy sauce and 3 tablespoons water. Bring just to boil, then remove from heat.

Pour sauce over fish and vegetables to serve.

Makes 4 servings, 153 calories and 2 gm. fat each.

Registered dietitian Karen Collins reviews this material for the American Institute for Cancer Research, Washington, D.C.

Stay at home to savor flavor of exotic food

"Exotic" is an adjective culinary experts often use in appraising foods from the Middle East. The evaluation of health experts probably would be "nutritious."

While Middle Eastern foods, like those of any region, hold some dietary pitfalls, the cuisine of nations on the Eastern shores of the Mediterranean, for the most part, is based on foods that provide sound nutrition.

Many of the menu ideas of this area fit well into the Dietary Guidelines to Lower Cancer Risk recommended by the American Institute for Cancer Research. This is a region, for example, where legumes are widely used. Bulgur (cracked wheat) often is used when Americans might use rice. It offers a nutritional advantage, however, because it is higher in fiber. Hummus is a tasty chick-pea mixture of the region, often served on whole-grain pita bread, but usually high in fat content.

Melons and other fruits are popular desserts. Citrus fruit juices, particularly lime, impart flavoring, as well as vitamin C, to meat and vegetable dishes. Seasoned mixtures of meat, fruits, nuts and rice are served stuffed in Mediterranean vegetables, such as squash, eggplant and tomato, or wrapped in grape leaves.

Low-fat cooking methods of steaming and grilling, such as well known shish kabob, are common in this region. Aromatic blends of herbs and spices, including coriander, saffron, ginger, thyme, bay, cinnamon and tamarind, give Middle Eastern dishes distinctive tastes.

A slightly different twist on a main dish chicken salad, the following recipe has touches borrowed from Middle Eastern cooking, including the use of bulgur and citrus fruit juices.

Middle Eastern chicken salad

2 chicken breasts, skinned
1 cup bulgur
2 small cucumbers, chopped
2 medium tomatoes, chopped
3 medium carrots, chopped
½ cup chopped fresh parsley or 2 tbsp. dried parsley
2½ tbsp. oil
3 tbsp. lemon juice
4½ tbsp. orange juice
4 tsp. prepared mustard
2 tsp. sugar

Place chicken breast in large saucepan or Dutch oven with two inches water. Bring to boil. Reduce heat. Simmer 25 minutes or until chicken is tender.

Cool chicken until it can be handled. Remove meat from bones. Cut meat in bite-size chunks.

Place bulgur in saucepan. Add 1½ cups water. Bring to boil. Reduce heat. Cover and simmer 15 to 18 minutes.

Mix together oil, lemon and orange juice, mustard and sugar in small bowl.

When chicken and bulgur are ready, place in large bowl. Add cucumbers, tomatoes, carrots and parsley. Pour on dressing. Toss well. Cover and refrigerate at least one hour to blend flavors.

Yields about 4 servings, 12 gm. fat and about 490 calories each.

To add authentic Middle Eastern touch, top each portion with dollop of plain low-fat yogurt when serving.

To receive a free copy of "From Around the World," stamped, self-addressed, business-size envelope to: American Institute for Cancer Research, Dept. 34, Washington, D.C. 20069.

You're Invited... to our 57th Anniversary SALE...
COME SEE "THE TWINKIE KID" SAT., 11:00 A.M. - 3:00 P.M.

HUNTER SLAB SLICED BACON 3-lb. Pkg. lb. 99¢

SIRLOIN TIP ROAST lb. $1.99

FANCY FRIED CHICKEN 16-Pc. Box, 4 Rolls $10.99
2-PC. WHITE DINNER Cole Slaw, Potato Wedge, Roll $2.99
8-PC. DARK MEAT $3.99
PICKLE LOAF COTTO SALAMI lb. $2.49
BAR-B-QUE BEEF lb. $2.19

BAKERY SPECIALS
GLAZED DONUTS 12/$2.19
SINGLE LAYER—ICED CHOCOLATE-YELLOW CAKE 12½-oz. $1.99
ANGEL FOOD CAKES 17-oz. $1.79
FRESH BAKED APPLE PIES Each $1.59

WHOLE FRYERS lb. 59¢ 3 LIMIT, PLEASE

LEAN FRESH GROUND CHUCK lb. $1.29

OSCAR MAYER BOLOGNA lb. $1.09

No. 1 SWEET POTATOES 3 lbs. $1.00

RED RADISHES OR CRISP CUCUMBERS 5 for $1.00

FRESH CABBAGE 6 lbs. $1.00

U.S. No. 1 RED POTATOES 10 lb. Bag $1.59

WASHINGTON STATE RED DELICIOUS APPLES lb. 49¢

McCORMICK'S SPAGHETTI SAUCE MIX 3 Pkgs. $1.00

MILLER LITE BEER 12-Pak Cans $4.89

PEPSI REG. • DIET CAFEINE FREE MOUNTAIN DEW 2 Liter Bottle 88¢
REGULAR & DIET DR. PEPPER • 7-UP 6-Pak Cans $1.49

EAGLE THIN POTATO CHIPS BUY ONE 6½-OZ. BAG... GET ONE FREE!

FOODLAND VEGETABLES •GOLDEN CORN •SWEET PEAS •MIXED VEGETABLES •CUT GREEN BEANS 16-oz. Cans 29¢

KIDS LOVE 'EM REGULAR & FRUIT FILLED TWINKIES 2 Pkgs. $1.09

SPECIAL BUY PRAIRE FARMS YOGURT Buy 2 Ctns. Get 2 Ctns.—FREE!

SAVE LEWIS ITALIANO BREAD 2 Loaves $1.09

SPECIAL BUY ARMOUR'S POTTED MEAT 4 3-oz. Cans $1.00

PRAIRIE FARMS HOMOGENIZED MILK Half Gal. Ctn. 89¢

NORTH STAR ICE CREAM SANDWICHES BUY ONE 6 PK. BOX—GET ONE PK. FREE!

BANQUET BUFFET SUPPERS 28-32 oz. $1.49 EXCEPT: •BEEF •VEAL PARM. •LASAGNA

Presenting An Exclusive Offer From... Cohen's
GENUINE IMPORTED STONEWARE 5-PIECE PLACE SETTING ONLY
$2.99 With $50.00 in Cash Register Tapes
• Oven to Table Convenience
• Dishwasher & Microwave Safe
• Four Lovely Patterns To Choose From
IMPRESSIONS by Danielé
Matching Accessories Also Available. See Store Display For Details!

Cohen's
MEMBER OF TRI-CITIES AREA CHAMBER OF COMMERCE
WE RESERVE THE RIGHT TO LIMIT
2301 ILLINOIS AVENUE
GRANITE CITY, ILLINOIS
"Where Ma Saves Pa's Dough"
STORE HOURS
SUNDAY 9:00 A.M.-5:00 P.M.
MONDAY-THURSDAY 8:30 A.M.-7:00 P.M.
FRIDAY 8:00 A.M.-8:00 P.M.
SATURDAY 8:00 A.M.-7:00 P.M.

RALPH CHAPMAN KEEPS alive the tradition of his forebear, Johnny Appleseed. He shares his great-great-uncle's joy in spreading the seeds of not only apples, but also those of kindness, throughout the country.

Legend of Johnny Appleseed sprouts with Ralph Chapman

By Janice Denham
Food editor

Ralph Chapman's great-great-uncle proved in the late 1700s what medical science is just now pinning down: "An apple a day keeps the doctor away."

John Chapman, best known as Johnny Appleseed, traveled for miles in his lifetime, sharing the beginnings of orchards with rich and poor, then came back to tend not only the trees but urge on the germs of kindness, creativity and hope in an unsettled land.

Yes, the modern-day Chapman is renewing the spirit of this generosity in Michigan where he is principal of Windemere View Elementary School in Lansing. The apple spirit was left to simmer for many years and the familial connections are slow to emerge.

"We found out about it a long time ago when my father was operating an apple orchard," Chapman said. "Of course, I was just a slip of a boy and I'm 60 now. About four years ago my RIF (Reading Is Fundamental) leader asked for an apple promotion and story.

"I agreed to do something like that. We got some nice media coverage and the Michigan Apple Committee heard about it and became involved. I have had a lot of fun with it."

Now he gives presentations throughout Michigan at schools and in orchards, tells stories like John Chapman did at apple festivals and judges the best apple pies and other desserts that bakers can provide.

"I talk about how he planted apple seeds and talk about how the kids can plant the seeds of kindness," he said. "John Chapman was a rich man at times of his life, making his fortune with apples, but he always gave it all away."

He gave the seeds to new farmers in the region, along with this own ministry of caring for spiritual needs. If the person could pay, he would. Otherwise, Chapman gave away the seeds for free. He tried to return to the orchards he established to see how they, and their tenders, were doing.

"He planted literally thousands of trees, primarily around Ohio and Indiana, that covered literally hundreds of acres of apple orchards. He gave away packets of seeds, as few as two of them at a time," said Chapman.

People need to know how apples grow, too, just like in the days when he walked with a pack on his back through the Ohio Valley east to Pennsylvania, and back north into the Great Lakes region.

"It's surprising how many kids don't know what an apple seed looks like. They just take it for granted. Sometimes I bring a bag of apple pulp and have a seed picking contest. It's timed for three minutes to see how many seeds they can pick out, like John Chapman did. Afterward, adults come up and want to touch it, too, to see what it feels like."

He and his wife are trying to document more of the legendary Chapman family history, but they are stumped at this point because they don't know his "triple-great-grandfather's" first name, although they have visited the graves of Chapmans in eastern Pennsylvania.

While he did not spend his life planting apple trees, Ralph Chapman vividly remembers his first encounters with the aroma of his mother's warm apple pies for her husband and eight children. His preference is to eat them "any way I can get them," including straight from the tree. He dearly loves being asked to judge apple-baking contests, too. He appreciates baked products that are crumbly with spicy flavors, and apple pie with a double crust.

The three apple trees on his property, that someone else planted, usually are abundant, but were hurt by the drought this year and produced a total of about 10 apples. Orchards near him are down in production about one-third, with one-fourth being the average overall reduction throughout the state. Michigan usually produces half the nation's crop of jonathan apples.

One of last year's delicious entries in a state contest was for Spicy Apple-Scotch Cookies, for which tart McIntosh apples are recommended.

Spicy apple-Scotch cookies

- ½ cup shortening
- 1⅓ cups packed brown sugar
- 1 tsp. baking soda
- 1¼ tsp. cinnamon
- ¼ tsp. nutmeg
- 1 cup peeled, grated apples
- 1 cup chopped walnuts
- 1 egg
- 2¼ cups flour
- ½ tsp. salt
- ¼ tsp. cloves
- 1 cup raisins
- ½ cup apple juice

Cream shortening, sugar and egg in large bowl.

Sift together baking soda, flour, salt, cinnamon, cloves and nutmeg. Add to creamed mixture, stirring well.

Add apples, raisins, apple juice and walnuts. Mix thoroughly.

Drop by teaspoonful on greased cookie sheet about 2 inches apart. Bake at 350° for 12 minutes, or until lightly browned.

Remove from cookie sheet. Cool. Spread with icing.

Icing: Combine ¼ cup butter and ½ cup brown sugar in non-stick saucepan. Cook over medium heat until sugar dissolves. Add 1½ cups confectioner's sugar and 3 tablespoons evaporated milk (more if too thick) after removing from heat. Beat until smooth.

Makes 3½ dozen cookies.

Express Your Sympathy With
SHIRL-K FLORAL DESIGNS
Call 797-6210

PETE NOVACICH'S MEAT MARKET
8401 Collinsville Rd.
Collinsville
4 Blocks East of Cahokia Mounds
344-1975
Mon.-Sat. 9-6
Sun. 10-5
Prices Good Thru Oct. 18, 1988

Extra Lean Ground Beef — 10 lb. Units — 88¢ lb.
Quartered Fryer Legs — Limit 5 lbs. — 39¢ lb.
Super Lean Ground Chuck — 5 lb. Units — $1.08 lb.

ONE POTATO, TWO POTATO,
FREE POTATOES
5 LBS. POTATOES FREE WITH $20.00 PURCHASE

CIONKO'S
THE FINEST IN QUALITY MEATS
2901 Madison Ave., Granite City, Il
451-5200
PRICES GOOD THRU OCT. 18, 1988
OPEN MONDAY-FRIDAY 8:00 A.M.-7:00 P.M. SATURDAY 8:00 A.M.-6:00 P.M. SUNDAY 11:00 A.M.-4:00 P.M.

FRESH GROUND BEEF IN 5-LB. PKG. lb. 99¢
U.S.D.A. CHOICE CHUCK ROAST lb. 99¢
U.S.D.A. CHOICE ARM ROAST lb. $1.79
EXTRA LEAN GROUND CHUCK In 5-lb. Pack lb. $1.59
U.S.D.A. CHOICE BONELESS BEEF ROAST lb. $1.89
QUARTER LOIN PORK CHOPS lb. $1.39
FRYER LEG QUARTERS lb. 39¢
STEWING HENS lb. 99¢

SPECIALTY ITEMS
PIZZA BURGERS lb. $2.59
STUFFED CHOPS lb. $3.19
MARINATED BEEF & PORK SHISH-KA-BOBS lb. $2.98

DELI
LAND O LAKES AMERICAN CHEESE lb. $2.98
HUNTER BOLOGNA lb. $1.98
BOILED HAM lb. $2.98
HUNTER HOT DOGS lb. 99¢
OZARK PRIDE SLICED SLAB BACON lb. $1.29

SODA
COKE • SPRITE • TAB MELLOW YELLOW 2 Liter 99¢ Limit 2, More $1.09

GROCERY
(NEW) HILLS BROS. COFFEE 13-oz. $3.19
KAS POTATO CHIPS 10-oz. $1.29

PRODUCE
FANCY RED DELICIOUS APPLES 2 lbs. $1.00
BARTLETT PEARS 2 lbs. $1.00
FRESH GREEN CABBAGE lb. 19¢

FARM FRESH STORES
308 MADISON AVE. HOURS: 7 A.M.-11 P.M.
2928 NAMEOKI RD. HOURS: 7 A.M.-11 P.M.
3715 NAMEOKI RD. HOURS: 8 A.M.-11 P.M.
2230 PONTOON RD. HOURS: 7 A.M.-11 P.M.
Farm Fresh MILK STORE "GRANITE CITY" "MADISON"
PRICES GOOD OCT. 10 THRU OCT. 15

ECKRICH COOKED HAM lb. $1.79
R. B. RICE SAUSAGE 1-lb. Roll $1.69
GRADE "A" LARGE EGGS Doz. 85¢
TOTINO'S PIZZA 99¢ ALL VARIETIES
COKE REG.-DIET-SPRITE 2 Liter $1.09 6-Pak Cans $1.48 12-Pak $2.88
KRAFT CHEESE AMERICAN SINGLES 12-oz. Pkg. $1.49 EXTRA THICK
KAS POTATO CHIPS REGULAR or RIPPLE 10-oz. FOIL BAG $1.19
DAIRY SPECIAL PRAIRIE FARMS ICE CREAM 4 Quart $3.49
ALL-DAY ORANGE JUICE Half Gallon 99¢
MRS. ALISON'S COOKIES •CHOCOLATE CHIP •ICED OATMEAL 2 21-oz. Pkgs. $3.00
MELLO CRISP EXTRA LEAN BACON lb. 99¢

7-ELEVEN Oh Thank Heaven
OFFER GOOD THRU TUESDAY OCTOBER 18
1207 NIEDRINGHAUS OPEN 24 HOURS
TRY OUR "SUPER DEAL"
SUPER BIG GULP AND 2 BIG BITE HOT DOGS $1.99
COKE 7•UP PEPSI DR. PEPPER 6 PAK CANS $1.69
PEPSI 24—12-OZ. CANS $5.99
NUTTY ROYAL DRUMSTICKS 3/87¢
CIGARETTES 100's 30¢ MORE Ctn. $10.99 PLUS TAX
FRESH SANDWICHES MADE DAILY
7 ELEVEN'S DELI
MONEY ORDERS & MOVIE RENTAL
AVAILABLE 24 HOURS A DAY

Deli meats better with home-baked breads

NOTHING TASTES better than a sandwich of deli meat on freshly baked bread.

Close your eyes. Imagine the tantalizing aroma of freshly baked breads.

Those days are not forgotten. In fact, to relive a bit of the days gone by, many on-the-go cooks "get away from it all" by spending a weekend afternoon in the kitchen baking homemade breads for sandwiching today's great-tasting, versatile deli meats.

Yes, America loves deli-style sandwiches. According to a recent survey, "Sandwiches Across America," by the National Live Stock and Meat Board, more than one-third of the country serves up deli meat sandwiches two to three times a week. While there are many prepared breads for building tasty sandwiches available on the market, there are few pleasures quite as satisfying as baking them from scratch.

Not only are the results incomparably fresher than most purchased varieties, but they come from one of cooking's oldest and most creative rituals. Today, making sandwich-perfect bread is easier and faster than ever before. Quick-rising yeast saves up to 50 percent of the dough's rising time.

Here are some sandwich match-ups that are irresistible.

•Enliven paper-thin slices of ham with fresh, juicy pineapple slices, a dab of mustard and fresh cilantro sprigs. Sandwich the entire trio between a halved wheat or oat bran roll.

•Layer corned beef atop thinly sliced savory or regular cabbage and the bottom half of an onion roll, then lavish with a light dollop of plain low-fat yogurt studded with chopped chives and caraway seed before topping off with the remaining roll half.

•Wrap pastrami or ham slices around fresh, ripe pear, apple or melon wedges. Team these wrap-ups with thick slices of Cracked Pepper 'N Cheese Loaf or Honey Mustard Bread.

•Pep up a typical bacon, lettuce and tomato sandwich with slices of Cracked Pepper 'N Cheese Loaf and a colorful assortment of greens such as sorrel, spinach and radicchio.

Cracked pepper 'n cheese loaf

2 pkg. dry yeast (See Note)
1¼ cups warm water (105° to 115°)
1½ cups (6 oz.) grated sharp white cheddar cheese
2 tbsp. sugar
1 tbsp. butter or margarine, softened
1 tsp. salt
1 tsp. coarsely ground black pepper
4 to 4½ cups flour
1 egg at room temperature
1 egg white, lightly beaten
Coarsely ground black pepper, if desired

Combine yeast and warm water in large bowl. Stir to dissolve. Stir in cheese, sugar, butter, salt, pepper and 2 cups flour. Add egg and enough additional flour to make soft dough.

On lightly floured surface, knead until smooth and elastic, about 4 minutes.

Place in greased bowl. Turn to grease top. Cover. Let rise in warm, draft-free place until doubled in size, about 30 minutes.

Divide dough in half. Shape each half into loaf. Place in 2 greased 9-by-5 inch loaf pans. Cover. Let rise in warm, draft-free place until doubled in size, about 30 minutes.

Brush loaves with egg white. If desired, sprinkle cracked pepper along top of each loaf to make lengthwise strip. Bake at 375° for 30 minutes or until done.

Remove from pans. Cool on wire rack.

Note: to save up to 50 percent rising time, use quick-rising yeast. Follow directions on package back.

FRAN'S CAKE DECORATING
HWY. 157 & KEEBLER
FREE CANDY DEMO OCT. 20th 7 P.M.
Learn How To Make Your Own Holiday Candies.
CALL 288-9304 TO REGISTER
WE CARRY A FULL LINE OF CAKE & CANDY SUPPLIES.

Recipes

Grilled chicken with apple barbecue sauce

2 (2½ to 3 lb. each) chickens, cut in pieces
2 large apples, finely chopped, (about 2½ cups)
1 cup finely chopped onion
1 clove garlic, minced
2 tbsp. oil
1 can (14½ to 16 oz.) tomato sauce
¼ cup cider vinegar
2 tbsp. brown sugar, packed
2 tbsp. Worcestershire sauce
½ tsp. pepper

In large heavy saucepan, saute apple, onion and garlic in oil over medium-high heat until soft, about 5 minutes.

Add tomato sauce, vinegar, brown sugar, Worcestershire and pepper. Reduce heat. Simmer, stirring occasionally, until slightly thickened, 25 to 40 minutes.

Makes about 3¼ cups. Recipe can be halved. Sauce can be made ahead and refrigerated. Reheat before using.

Place chicken pieces on oiled grill 4 to 6 inches above medium-hot coals. Cook, turning occasionally, 15 minutes.

Brush or spoon on Fresh Apple Barbecue Sauce. Continue to cook and baste, turning occasionally, until thigh meat is no longer pink, about 20 minutes. Serve remaining sauce on side.

Serves about 8. Pork chops can be substituted for chicken.

Apricot cream coffee

3 cups cold milk
1½ cups cold apricot nectar
1 tbsp. instant coffee
½ tsp. almond extract
1 qt. coffee ice cream, softened

Blend 1½ cups milk, apricot nectar, instant coffee, almond extract and 1 pint coffee ice cream in blender or with rotary beater. Combine with remaining milk.

Pour into glasses. Top with scoops of ice cream.

Serve immediately.

Yields 6½ cups.

ASTROLOGY
PALM READER ADVISOR HEALER CARD
Has the one you love changed their feeling for you? I can tell you how to regain their love & if the one you love is true or false. I will help you with your job. Advice on love, business & all problems of life. I reunite the separated. I am a true psychic. Overcome unnatural conditions. Card Reading. Come Today.
Mrs. Samantha
PAST PRESENT FUTURE
CALL 236-1781
2712 N. Illinois (Hwy 159)
Belleville
Across From Grandpa's

WEIGHT WATCHERS
1988
EXTENDED
FREE OPEN HOUSE
October 17th to 29th
SEE THE RESULTS OF OUR QUICK SUCCESS PROGRAM.
20% FASTER WEIGHT LOSS
We'll put a smile on your face when you come to our Free Open House. You'll learn about our fabulous weight loss plan that melts those pounds away 20% faster than before! And you'll find out why you'll stay healthy as you lose pound after pound.
REDUCED
So see the results for yourself. Come to our Open House. There's no obligation.
GRANITE CITY
Glenview Chapel Assembly of God Church
3000 Maryville Rd.
(Corner of Maryville & Wilson)
Mon. 6:30 P.M.
Tues. *5:30 P.M. *7:00 P.M.
Wed. 10:00 A.M.
25 ANNIVERSARY
ASK ABOUT OUR CORPORATE ON-SITE PROGRAM.
THE NEW QUICK SUCCESS PROGRAM*
Watchers and Quick Success are registered trademarks of WEIGHT WATCHERS INTERNATIONAL, INC.
© 1988 WEIGHT WATCHERS INTERNATIONAL, INC.

WE RESERVE THE RIGHT TO LIMIT
OPEN: MON.-SAT. 8 A.M.-9 P.M. SUN. 9 A.M.-5 P.M.
SHOP AT LEROY'S
Shur Fine — THE DIFFERENCE MAY SURPRISE YOU — A.J. MKT.
4089 PONTOON RD.
WE ACCEPT FOOD STAMPS
PHONE 931-1213
WE COLLECT ILL. BELL TELEPHONE BILLS
PRICES GOOD THRU SATURDAY, OCT. 15
COME IN MEAT OUR LOW PRICES
U.S.D.A. CHOICE T-BONE STEAK lb. $3.09
STEVISON BONELESS MINI HAMS Sliced Free! lb. $1.39
U.S.D.A. CHOICE SIRLOIN STEAK lb. $2.49
U.S.D.A. CHOICE PORTERHOUSE STEAK lb. $3.29
ANY SIZE PKG. GROUND BEEF $1.09
HUNTER—1-LB. PORK SAUSAGE lb. 79¢
KRETSCHMAR 1-lb. Vac Pak SLICED BACON lb. $1.19
FRESH SLICED BEEF LIVER lb. 69¢
SEITZ—1-LB. LUNCH MEATS lb. $1.19
U.S.D.A. CHOICE BEEF TENDERLOINS lb. $4.59
SOLID GREEN CABBAGE 4 lbs. $1.00
SLENDER STEW CARROTS lb. 59¢
FRESH PICKED GREEN BEANS lb. 59¢
GOLDEN RIPE BANANAS 3 lbs. $1.00
NEW CROP SWEET POTATOES 3 lbs. $1.00
YELLOW ONIONS 3-lb. Bag 99¢
VINE RIPE TOMATOES 6 for $1.19
SNOW WHITE CAULIFLOWER Head $1.19
CALIFORNIA ORANGES 5-lb. Bag $1.69
LARGER SIZE PINK GRAPEFRUIT 3 for $1.00
SHURFRESH BREAD 2 24-oz. Loaves $1.00
GRADE "A" LARGE EGGS Dozen 69¢
FANCY FEAST CAT FOOD 3 3-oz. Cans 99¢
MUSSELMAN'S APPLE SAUCE 25-oz. Jar 99¢
MRS. ALISON'S COOKIES 21-oz. Pkg. $1.29
TALL MILNOT 2 12-oz. Cans $1.00
PILLSBURY PLUS CAKE MIX 79¢
CHEF BOY-AR-DEE TWIN CHEESE PIZZA 28-oz. Box $1.99
ALL FLAVORS COCA COLA 6 Pak $1.59
SUNSHINE KRISPY CRACKERS 16-oz. Box 89¢
DAIRY
PRAIRIE FARMS 2% MILK Half Gal. 99¢
KRAFT SPREAD TOUCH 'O BUTTER 1-lb. Bowl 79¢
PRAIRIE FARMS COTTAGE CHEESE 1-lb. Ctn. 89¢
FROZEN
SLIM LINE BUDGET GOURMET 10-oz. Box $1.49
MRS. PAUL'S FISH STICKS 7½-oz. Box $1.49
ORE-IDA FRENCH FRIES 5-lb. Bag $2.99
THANK YOU FOR SHOPPING LEROY'S

Schermer's
MADISON, ILLINOIS
ILLINOIS LOTTERY
452-7194
AD PRICES GOOD OCT. 12 THRU OCT. 19
COOKS SMOKED COOKED PICNIC HAMS 6-8 lb. Avg. 79¢
U.S. CHOICE—CENTER CUT ROUND STEAK lb. $1.89
HUNTER "BOOK PAK" BACON 12-oz. Pkg. 99¢
U.S. CHOICE BONELESS CHUCK ROAST lb. $1.49
SHOULDER lb. $1.69
IOWA GOLD HOT DOGS 12-oz. Pkg. 69¢
KREY POLISH SAUSAGE lb. $1.39 5-LB. PKG. $6.75
CHOICE LEAN BONELESS STEW BEEF lb. $1.99
OSCAR MAYER—BABY LINK PORK SAUSAGE lb. $2.49
R. B. RICE CHILI 1-lb. Roll $1.69
MAPLE RIVER PORK SAUSAGE 1-lb. Roll 79¢
FRESH STORE PACKED FRYING CHICKEN
SEITZ—14 KINDS LUNCH MEATS lb. $1.39 INCLUDING LO-SALT
LEG QUARTER lb. 49¢
WINGS lb. 79¢
SWIFT'NING SHORTENING 42-oz. Can 99¢
COTTONELLE BATH TISSUE 4-roll Pkg. 99¢
U.S. No. 1 JUMBO SWEET POTATOES 5 lbs. $1
TOMBSTONE PIZZA •MUSHROOM •COMBO •DELUXE Reg. $4.09 $3.49
HALLOWEEN TREATS COST LESS AT SCHERMER'S
PILLSBURY ALL PURPOSE FLOUR 5-LB. BAG 99¢
ASSORTED PICK-A-MIX CANDY In 2-3 lb. Bags lb. 79¢
BRACH'S RED OR BLACK LICORICE 10 Bars $1.00
(CLIP AND SAVE)
GREEN GIANT VEGETABLES •PEAS •CORN •GREEN BEANS
4 Cans $1.00
Limit 4 with coupon and $10.00 purchase excluding liquor, beer and tobacco.
LU94

WHITEFISH GOES incognito as shellfish in a tasty seafood chowder.

Lobster makes for rich dishes without breaking the bank

Anyone hanging around the fresh or frozen fish section of a supermarket lately has seen more and more varieties of shellfish substitutes, imitation crab, shrimp, scallops and lobsters that look just like the real thing.

Priced one-half to one-third less than their real counterparts, imitation shellfish are a nutritious and economical way to include low-fat, high-protein fish in a daily routine.

Look-alike shellfish are made from Pacific whitefish, mostly pollock that has been washed repeatedly to remove any color and odor. Then it is processed into products that have the taste, texture, shapes and natural colors of a variety of shellfish. After steaming, shellfish substitutes are frozen and packaged for the market.

Imitation shellfish are nutritionally comparable to whitefish rather than shellfish. They provide a variety of essential minerals, yet are much lower in cholesterol than some real shellfish, such as shrimp and lobster.

Seafood can play an important role in helping meet guidelines of many national health groups because most seafood is significantly lower in dietary fat than red meat. However, salt that is added during processing of imitation seafood makes the sodium content much higher than unsalted fresh seafood.

Because imitation shellfish are fully cooked, simply thaw and serve them cold. When including them in a hot dish, add toward the end of the cooking time, so they only heat through because overcooking can toughen them.

The following basil-accented chowder goes well with whole-grain bread or muffins, alongside a salad, for a nutritious and hearty meal. Prepare enough to allow for an extra bowl for those who are hungry because they surely will ask for it.

Seafood chowder

- ½ cup chopped celery
- 1 cup chopped onion
- 2 tsp. basil
- ¼ or ½ tsp. pepper
- 3 lb. tomatoes, peeled, seeded (fresh or canned), or 1 (29 oz.) can tomato puree
- 1½ cups corn (fresh or frozen)
- 3 cups seafood or chicken low-sodium bouillon or water
- 1 (15 oz.) can great northern (white) beans, drained, rinsed
- 8 oz. crab or imitation crab, thawed

Place celery, onions, basil, pepper, tomatoes, corn, broth, beans and crab in large soup kettle. Bring to boil. Reduce heat. Simmer 5 minutes. Let stand to cool. Cover and refrigerate at least 2 hours to allow crab flavor to develop.

Reheat before serving.

Yields 8 cups soup, about 145 calories and 1 to 2 gm. fat per cup.

The American Institute for Cancer Research has new ideas on ways to fit the taste temptations of various ethnic cuisines into a healthy lifestyle. They are set out in a booklet called "From Around the World," which presents sample menus and recipes. For a free copy of the booklet, send a self-addressed, business-size envelope, stamped with 45 cents, to: American Institute for Cancer Research, Department IM1, Washington, D.C. 20069.

Registered dietitian Karen Collins reviews this material for the American Institute for Cancer Research, Washington, D.C.

Read the *Press-Record/Journal* every week. Who know, you could be in there. We print articles and photographs FREE of charge for the community. Call us to find out at 877-7700.

POPCORNS

Halloween Popcorn Treats

- Orange & black Popcorn
- Popcorn balls
- Party size bags of buttered corn
- Crunch n cream

251-3337

Formerly Burbank School
Central Ave., Rt. 111
Roxana, IL

ST. JOHN UNITED CHURCH OF CHRIST
(2901 NAMEOKI RD.)

SAUSAGE DINNER AND BAZAAR
"Family Style"

SUNDAY, OCTOBER 16, 1988
11:30 A.M. - 6:00 P.M.

Adults $5.00
6 to 10.......... $2.50
Under 6 Are Free

CARRYOUTS AVAILABLE

Recipes

Baked Brie muffin tart

- 6 English muffins, split, lightly toasted
- ¾ cup raspberry preserves
- 1 lb. brie cheese, rind removed
- 1 pkg. (2½ oz.) sliced almonds
- 2 tbsp. melted butter or margarine
- ¼ cup brown sugar

Spread each toasted muffin half with one tablespoon raspberry preserves. Divide cheese evenly over muffin halves.

In medium bowl, combine almonds, butter and brown sugar. Sprinkle mixture evenly over muffin halves on baking sheet.

Bake 5 to 8 minutes at 350° or until cheese melts and sugar is bubbly.

Makes 6 servings.

Macaroni mingle chicken salad

- 1 (7 oz.) pkg. elbow macaroni (2 cups), uncooked
- 2 (5 oz. each) cans chunk white chicken
- 1 cup chopped cucumber
- ½ cup sliced radishes
- ¼ cup chopped green onion
- 1 cup mayonnaise
- ½ cup bottled Italian dressing
- ½ tsp. salt
- ¼ tsp. pepper

Prepare macaroni according to package directions. Drain.

In large bowl, toss macaroni with chicken, cucumber, radishes, onion, mayonnaise, Italian dressing, salt and pepper. Chill 6 hours or more.

Makes 8 cups.

YOUR KITCHEN LIKE NEW
WITH REAL WOOD REPLACEMENT FRONTS

Large Selection of Door Styles and Finishes
• Direct to You (no subcontracting) • Counter Tops
• Add-On Cabinets • 5-Year Guarantee
• Lien Waivers • References • 15 Years Experience

FREE Counter Top With Kitchen Recover

FOR FREE ESTIMATES
CALL 874-2330
DAYS 9-5 • EVENINGS 6-9 MON. - THURS.

KRAUSE CABINET COMPANY

VALASSIS BLACK AND WHITE **DISCOUNT COUPONS** *Wilton, CT 06897*

Give The Doll You Love ...A Doll She'll Love

Northern® knows how precious your Little Doll is to you. That's why we're making our Doll available to you for only $10.95 with 3 proofs of purchase. She's 17 inches long and made excusively for Northern®.

OFFICIAL MAIL IN ORDER FORM
TO GET YOUR NORTHERN® DOLLS:

1.) Enclose the girls' faces from any 3 Northern® Bathroom Tissue packages for each doll ordered, as proofs-of-purchase.
2.) Enclose a check or money order (not cash) for $10.95 for each doll ordered, payable to Northern® Doll Offer.
3.) Mail the faces, check or money order, and this completed order form.

NORTHERN® DOLL OFFER
P.O. BOX 058 BINGHAMTON, N.Y. 13902-0029

Name (Please Print) ______
Address (Not Deliverable to a Post Office Box) ______ Apt. # ______
City: ______ Zip: ______
Number of dolls ordered: ______ Amount enclosed: ______

OFFER GOOD UNTIL MARCH 31, 1989 OR WHILE SUPPLY LASTS. Offer good only in U.S.A. & Puerto Rico. Void where prohibited, taxed or restricted by law. Please allow 8 weeks for mailing. Order by November 1, 1988 to ensure doll delivery for the holiday season. This is an offer of the James River Corporation, Norwalk, CT 06856-6000
© James River Corporation 1988

25¢/3 MANUFACTURER COUPON • EXPIRES JANUARY 31, 1989 25¢/3

SAVE 25¢ On Three 4-Roll, Or Two 6-Roll Packages, Or One 12 Roll Package (Where Available) Of Northern® Bathroom Tissue

TO CONSUMER: Coupon limited to purchase of specified product and size. Void if used otherwise. Cash value 1/20 of one cent.
TO DEALER: For each coupon you redeem as one agent, we will reimburse you the face value of this coupon plus 8¢ for handling, provided it was used in accordance with our consumer offer. Invoices providing purchase of sufficient stock to cover coupons presented must be shown on request. Void where taxed, prohibited or restricted or if not presented by retailers or other specially authorized. Consumers pays sales tax. Coupon not transferable. Mail properly redeemed coupons to: James River Corporation, P.O. Box 870079, El Paso, TX 88587-0079. Offer good only in USA and Puerto Rico. Limit one coupon per purchase.

25¢/3 42000 104051

ENTER AND YOU COULD WIN A TRIP FOR TWO TO Germany!

OR

one of **50** Mayrose Deli-Fest Dinners at Schneithorst's Hofamberg Inn

plus more surprise prizes to be awarded at the dinner.
See rules for prize details.

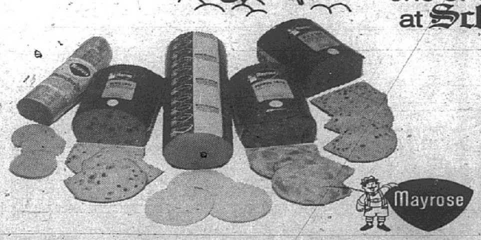

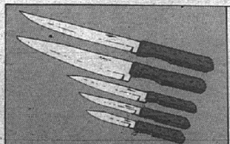

MAYROSE DELI-FEST '88 SUPER BONUS
5-Piece Cutlery Set– Only $3.95
• Heavy Gauge Stainless Steel
• Full Tang Blades
• Triple Riveted Natural Wood Handles
• Hollow Ground
• Guaranteed

OFFICIAL MAYROSE DELI-FEST SWEEPSTAKES RULES:

1. To enter, fill out this official entry form or on a plain piece of 3"x 5" paper, hand print the words "Mayrose Deli-Fest '88", and your name, address and zip code and mail to: Mayrose Deli-Fest '88 Sweepstakes, P.O. Box 846, Scituate, MA 02066
2. Limit one prize per family, group or organization. Entries must be received by 11/15/88. **NO PURCHASE NECESSARY.**
3. Prize winners determined by a random drawing from among all eligible entries by Boston Marketing Services Group, Inc. an independent judging organization whose decisions are final. Odds of winning depend on number of entries received.
4. Prizes consist of: 50 dinners for two at Schneithorst's Hofamberg Inn Restaurant to be held on a predetermined date. Door prizes awarded at the dinner consist of one Grand Prize Trip for two to Germany which includes round trip air transportation from the major airport nearest your home, 5 nights' accommodations and $500.00 spending money. Passports and/or visas are the responsibility of the winner. A minor must be accompanied by a parent or guardian. An alternate Grand Prize of $3,000.00 will be offered to the winner. Additional door prizes consist of 25 lbs. of Mayrose Deli Meats, German Steins and cutlery. Prizes have predetermined specifications established at the sole discretion of Swift-Eckrich, Inc. No cash alternative or substitution of prizes is offered except at the sole discretion of Swift-Eckrich, Inc. Taxes are the responsibility of winners.
5. Mayrose Deli-Fest '88 Sweepstakes is open to all residents of the U.S.A., except employees and their families of Swift-Eckrich, Inc., affiliated companies and subsidiaries, advertising and promotion agencies and Boston Marketing Services Group, Inc. Void where prohibited by law and subject to all federal, state and local laws. Entries become the property of Swift-Eckrich, Inc. and none will be returned.
6. Winners will be notified by mail on or about 11/30/88 and may be required to sign and return an affidavit of eligibility and advertising release within 15 days of notifications. In the event of non-compliance within this time period, an alternate winner will be selected. A list of winners is available by sending a stamped, self-addressed envelope to Mayrose Deli-Fest '88 Winner's List, P.O. Box 424, Scituate, MA 02066. Requests must be received by 11/15/88. Do not include winner's list request with entry. No responsibility assumed for lost, misdirected or late mail.

© 1988 Mayrose Processed Meats Division, Swift-Eckrich, Inc.

MAYROSE DELI-FEST '88 SWEEPSTAKES ENTRY CERTIFICATE

CHECK ONE:
- ❑ Mayrose Deli-Fest Sweepstakes Entry Only No Purchase Necessary
- ❑ Mayrose Deli-Fest Sweepstakes Entry and Marty's Deli-Fest Super Bonus Cutlery Set offer

BUY: Any Mayrose Deli Product
SEND: A portion of the deli wrapper sticker, the register receipt with the Mayrose price circled and a check or money order for $3.95 made out to Mayrose Cutlery Offer along with your sweepstakes entry to: Mayrose Deli-Fest '88 Sweepstakes Offer P.O. Box 846, Scituate, MA 02066.

Name ______
Address ______
City ______ State ______ Zip ______
Phone ( ) ______
Store where you shop for Mayrose Products ______

Allow 6–8 weeks for delivery. Void where prohibited. Offer good in U.S.A. only. Expires 12/31/88.
© 1988 Mayrose Processed Meats Division, Swift-Eckrich Inc.

Beef does budget gymnastics while stretching serving style

Eating in a healthy style while trimming fat from a food budget is a good resolution to make any time of year.

A good way to stretch a meat budget is to buy a large, economical piece, such as a full cut round steak, and cut it in three meal-size portions. When cut, a one-inch thick round steak weighing about 3 pounds yields meat for three different meals.

Divide the top round, bottom round and eye muscles by cutting along the natural seams. If present, cut the bone free from the steak, including the small meat portions of top and bottom round muscle attached to the bone. Discard the bone and add the meat portions to the bottom round portion.

If the meat will not be used within the next four days, wrap and seal each portion tightly in moisture/vaporproof material. Before freezing, label each package with the date, meat cut name and portion size.

Use the bottom round plus pieces cut from around the bone to prepare a family meal serving four of Spicy Beef and Eggplant with Baked Cheese Grits. The highly seasoned meat dish is complemented by a cheese-flavored side dish made of grits, a coarsely ground dry white corn. Both dishes cook conveniently at the same time in the oven.

Reserve the smaller eye round steak for a flavorful meal for two, Lemony Thyme Eye Round Steak with Vegetable Pancakes. After marinating 30 minutes in a mixture of lemon juice, thyme leaves and lemon peel, this steak is quickly par-broiled. Carrot or zucchini pancakes uniquely accompany this quick-to-fix meal.

Use the top round steak to signal good fortune at a celebration for six by serving Oriental Beef Steak and Vegetable Stir-Fry. First marinate the meat briefly in a combination of fresh ginger, hoisin sauce and lime juice, then broil the steak while stir-frying colorful vegetables. Each serving of meat with vegetables contains just 200 calories.

Spicy beef and eggplant with baked cheese grits

- 1 lb. beef bottom round steak, cut 1 inch thick plus pieces of steak cut from around bone
- 5 tsp. oil
- ½ tsp. salt
- 1 tsp. Italian seasoning
- ½ tsp. crushed red pepper pods
- 1 clove garlic, minced
- 1 large onion, sliced, separated in rings
- 1 can (16 oz.) whole tomatoes, broken up
- Baked Cheese Grits
- 1 small eggplant (about 1 lb.), pared, cut in 1 inch pieces
- 1 large green bell pepper, cut in 1 inch pieces
- 1 green onion with top, sliced

Cut round steak in 1-inch pieces. Cut each in half. Brown beef in batches, half at a time, in 2 teaspoons oil in non-stick Dutch oven over medium-high heat. Remove beef. Sprinkle with salt.

Add remaining oil, Italian seasoning, crushed red pepper, garlic and onion. Cook 3 to 5 minutes or until onions are tender-crisp.

Remove from heat. Pour off drippings, if necessary. Stir in tomatoes. Cover tightly. Cook slowly in 325° oven 1 hour 15 minutes.

While meat bakes, prepare Baked Cheese Grits. Add eggplant and pepper, stirring to combine. Continue cooking, covered, 30 minutes or until meat is tender.

Garnish with green onion slices. Serve with Baked Cheese Grits.

Makes 4 servings; 300 calories, 28 gm. protein, 13 gm. fat, 18 gm. carbohydrate, 536 mg. sodium, 67 mg. cholesterol each.

Baked cheese grits

- 2 cups water
- ¼ tsp. salt
- ½ cup quick-cooking grits
- ½ cup shredded cheddar cheese
- ¼ cup milk
- 1 egg
- 2 green onions with tops, thinly sliced

Bring water to boil. Add salt. Slowly whisk in grits. Return to boil. Reduce heat. Simmer 3 to 5 minutes.

Remove from heat. Stir in cheese, milk, egg and green onions.

Pour into lightly oiled 1-quart casserole. Bake 45 minutes in 325° oven with Spicy Beef and Eggplant.

Makes 4 servings; 156 calories, 7 gm. protein, 7 gm. fat, 16 gm. carbohydrate, 248 mg. sodium, 86 mg. cholesterol each.

Lemony thyme steak with vegetable pancakes

- 1 beef eye round steak, cut 1 inch thick (about 8 oz.)
- 2 tbsp. fresh lemon juice
- ½ tsp. thyme leaves
- ½ tsp. grated lemon peel
- Vegetable Pancakes
- Salt and pepper, if desired

Combine lemon juice, thyme and lemon peel. Place steak in plastic bag or utility dish. Pour marinade over steak, turning to coat. Close bag securely or cover dish. Marinate in refrigerator 30 minutes, turning once.

Prepare Vegetable Pancakes during this time.

Remove steak from marinade. Heat non-stick frying pan over medium heat. Brush pan lightly with oil. Add steak. Pan-broil 8 minutes, turning once. Season with salt and pepper, if desired.

Carve across grain, serve with Vegetable Pancakes.

Makes 2 servings; 154 calories, 25 gm. protein, 5 gm. fat, 2 gm. carbohydrate, 199 mg. sodium, 61 mg. cholesterol each.

TAKE ADVANTAGE of bargains at the meat counter by dividing a single round steak into three distinct dinners.

DO YOU HAVE A FAVORITE HOLIDAY RECIPE?

We would like to invite all of our readers to participate in our annual

HOLIDAY RECIPE CONTEST

to be published in our special cookbook edition on November 16, 1988

Three prizes will be awarded for each category:

• Hors d'oeuvres • Main Dish • Desserts

All entries will be judged by local food professionals and the decisions of these judges will be final.

PLEASE SUBMIT ALL ENTRIES BY OCT. 28TH TO:

Granite City Journal
1815 Delmar
Granite City, Ill. 62040

ATTN: FOOD EDITOR

Don't Forget to Include Your Name, Address and Phone Number with your Recipe.

HIT-N-RUN

4601 MARYVILLE RD.
GRANITE CITY

MANAGER'S SPECIALS

AD GOOD OCT 11 THRU OCT 17

GRANITE CITY STORE ONLY

EGGS GRADE A EXTRA LARGE 79¢

FRESH HOT Folgers Coffee 10¢ WITH PURCHASE 10 OZ. CUP

Hit-N-Run FOOD STORES

AD GOOD OCT. 11 THRU OCT. 17

4601 MARYVILLE RD.

STAY IN YOUR CAR LEAVE THE WALKING TO US!

WE RESERVE THE RIGHT TO LIMIT ALL SALE MERCHANDISE

THE ORIGINAL GINSU STEAK KNIFE 4 FOR 1.95

7 UP - DR. PEPPER CHERRY 7 UP SUNKIST ORANGE 6 PACK CANS 1.89

BUD - BUD LIGHT COLD 6 PK CANS 2.79

MILWAUKEES BEST COLD 6 PK CANS 1.49

COKE - CHERRY COKE SPRITE - ORANGE 2 LITER BTL. 1.19

Indian corn chips 1.39 12 OZ. BAG REGULAR 1.79 SNACK TIME

Meadow Gold HALF & HALF PINT 43¢

VICKS NyQuil 6 OZ. 3.69

Meadow Gold SKIM MILK ½ GALLON 2 FOR 1.59

8.99 MARTINI & ROSSI Asti Spumante

Seagram's 7 5.99

Venice fund-raising dinner

VENICE — The Friends of Venice, a group of concerned citizens, is planning a Christmas fund-raising banquet on Saturday, Oct. 22, to aid needy people at Christmastime.

The Rev. John Henry Williams, president, said State Rep. Wyvetter H. Younge, East St. Louis, will be the guest speaker.

"All that is raised will go back into the community to help those who are without," Williams said.

The dinner will take place at 6:30 p.m. Oct. 22 at the Venice Recreation Center, 323 Broadway. Music will be provided by the Rev. Charles Fields, pastor of Bibleway Deliverance Church.

Tickets cost $5 each and may be obtained by contacting Williams, 452-5124; the Rev. James Harrell, vice president, 452-0224; Janet Griggs, secretary, 451-6207; Ruby Johnson, treasurer; Charles Collins, 451-2132; or Rev. Fields, 451-7034. Tickets also will be available at the door.

WELCOME!

Foster Care
1-800-624-KIDS
Illinois Department of Children and Family Services

BINGO LICENSE #B-2520
EVERY THURSDAY NIGHT AT 7 P.M.
3—$500 PRIZES
NAMEOKI BINGO CENTER
877-7771 behind Schnucks
MOOSE LODGE- GRANITE CITY

THUR. • NIGHT • BINGO
#B2889 4—$500 GAMES
ST. GREGORY ARMENIAN HALL
10 COLONIAL DR. (OFF PONTOON RD.) GRANITE CITY, ILLINOIS
$1.00 COUPON W/PURCHASE OF EIGHT OR MORE REGULAR CARDS

STS. CYRIL & METHODY EASTERN ORTHODOX CHURCH
4770 MARYVILLE RD., GRANITE CITY
MONTHLY FISH FRY
Featuring:
ICELANDIC COD AND FARM RAISED CATFISH
DINNERS . . . $3.75 (include Dessert, Coffee or Ice Tea)
SANDWICHES . . . $2.50
CARRYOUTS AVAILABLE
FRIDAY, OCT. 14 — 4 to 8 P.M.

PETITE 4
— 344-1708 —
I-70 & HWY. 157 • COLLINSVILLE
DIE HARD 7:15-9:35 R
HEARTBREAK HOTEL PG-13 7:35-9:25
ALIEN NATION 7:45-9:45 R
BIG 7:25-9:20 PG

For Family Fun...
Pick Your Own Apples and Pumpkins
Craft Fair Oct. 15-16
Painted Pumpkins Now Available
Pick Dropped Apples Mon.-Fri. for ½ Price
Enjoy our Children's Animal Farm
Uncle Andy's Produce Ranch
8 am-6 pm 618-786-3305
1 Mile Up Rt 3 Grafton, IL
Shop our Country Market for Pumpkins, Indian Corn, Plums, Watermelons, Squash & much more.

HOME PLATE BAR & GRILL
"LIVE MUSIC TUES., FRI. & SAT."
"LADIES NIGHT—TUES. NIGHT"
FOOD SERVED 11 A.M. 'TIL 7 P.M.
"FISH ON FRIDAYS"
SPOOKTACULAR HALLOWEEN PARTY—FRIDAY, OCT. 28

CONNIE EVANS MANAGER
"CONNIE SEZ"
Come By and Try Our Daily Specials

DAILY SPECIALS

SUNDAY	ALL YOU CAN EAT! BROASTED CHICKEN, MASHED POTATOES, VEGETABLE, ROLL. PORK ROAST W/DRESSING, VEG., ROLL.	$4.99
MONDAY	HAM & BEANS W/CORNBREAD, POTATOES	$3.79
TUESDAY	MEATLOAF, MASHED POTATOES, VEGETABLE, ROLL.	$3.79
WEDNESDAY	PEPPER STEAK OVER RICE, VEGETABLE, ROLL.	$3.79
THURSDAY	BEEF LIVER W/ONIONS, MASHED POTATOES, VEGETABLE, ROLL.	$3.79
FRIDAY	FISH SANDWICH W/FRENCH FRIE, COLE SLAW	$3.79
SATURDAY	SWISS STEAK, MASHED POTATOES, VEGETABLE, ROLL.	$3.79

MAY HAVE TO BE SUBSTITUTED DUE TO DEMAND.
1250 E. CHAIN OF ROCKS RD. MITCHELL, IL.
HEN HOUSE
OPEN 24 HOURS DAILY

$1.00 ALL TIMES NAMEOKI
NAMEOKI VILLAGE • 877-6630
ENDS THURSDAY TUCKER (PG) Nightly 7:30
ENDS THURSDAY BETRAYED (R) Nightly 7:00
STARTS FRIDAY! EMILIO ESTEVEZ & CHARLIE SCHEEN —STARRING IN— YOUNG GUNS (R) Nightly 7:30 FRI./SAT. 7:30-9:40 SAT./SUN. MATINEE 2:15
Starts Friday! WHO FRAMED ROGER RABBIT (PG) Nightly 7:00 FRI./SAT. 7:00-9:30 SAT./SUN. MATINEE 2:00

HAIR SHACK
COUPON
IOWA & NAMEOKI RD.
SAVE SAVE

PRESENT THIS COUPON AND RECEIVE
10% OFF
CUT & STYLE or CUT & PERM
Register for FREE Cut & Style
DRAWING EACH FRIDAY
NO APPOINTMENTS W/COUPON
877-4063
OPEN 8:30-8:00 DAILY SAT. 8:30-6:00
Offer Expires 10/29/88

A Taste of Italy
2624 Washington Ave. 451-8036

Chef Franco Presents . . .
ROMAN EXTRAVAGANZA
SAT., OCT. 8, 1988
Starting at 6:30 P.M.
★ RESERVATIONS ONLY ★
$19.95 PER PERSON
• 10 COURSE DINNER
• COMPLIMENTARY ROMAN COCKTAIL
(Please-Reservations Only)
Featuring: Jennifer McNeilly at the piano

COUPON
GIANT ONE POUND NEW YORK STRIP STEAK
INCLUDES SOUP OR SALAD POTATO VEGETABLE
$7.95
OFFER GOOD AFTER 5:00 P.M.
COUPON EXPIRES 10-31-88
$16.95 VALUE
Amelia's

Amelia's
Located St. Louis Regional Airport Hwy 140 & 111 Bethalto (NEXT TO CONTROL TOWER)
OPEN MONDAY
259-6372 (CARRY-OUTS)
GREAT ENTERTAINMENT
Thursday, Friday & Saturday
COME AND ENJOY
Jay Christopher and Chris Vaught
Thru October

COUPON
STEAK AND SHRIMP
INCLUDES SOUP OR SALAD POTATO VEGETABLE
$8.95
OFFER GOOD AFTER 5:00 P.M.
COUPON EXPIRES 10-31-88
$13.95 VALUE
Amelia's

BINGO
EVERY WEDNESDAY NIGHT
THREE $500 PRIZES
NAMEOKI BINGO HALL
D.A.V. AUXILIARY QUAD-CITY #53
LICENSE #B2927

A-1 RENTAL, INC.
1200 Belt Line Collinsville
FOR SPOOKTACULAR PARTY ITEMS
• Super Cooler
• Balloons
• Streamers
• Coffin Rental
• Tables, Chairs
And Much More
ASK FOR TAMMY
345-6050

LIONS INTERNATIONAL
WEDNESDAY NIGHT
-BINGO-
KC HALL, GRANITE CITY
BRING IN THIS AD AND GET
2 FREE CARDS
WITH PURCHASE OF 8 OR MORE
"COME PLAY WITH US!!"
LIONS CANDY DAY
FRI. & SAT. OCT. 15th-16th
Please contribute to the visually and hearing impaired.
LIC. #B1813 G.C.

All the excitement one weekend can handle.
(And then some.) Only $34.50* per person, per room, based on double occupancy
With over 11 acres of browsing. Arousing. Exciting. Inviting. Shopping. Stopping. Fashion. Passion. Wining. Dining. Playing. Staying. All night. All day. All weekend. All under one roof that keeps the weather out and the thrills in.
There's so much to do at the Omni International Hotel, St. Louis Union Station, one weekend may not be enough. But with our package prices starting as low as $34.50*, it's worth a try.
For reservations see your travel planner or call 1-800-THE-OMNI.

©1988 Omni Hotels
OMNI INTERNATIONAL HOTEL
ST. LOUIS UNION STATION
One St. Louis Union Station, St. Louis, MO 63103
*Per person, per night, double occupancy, Friday, Saturday, or Sunday arrival. Taxes and gratuities not included. Children 17 and under free in parent's room. Reservations subject to availability. Rate valid until 12/30/88.

PONDEROSA'S
Grand Buffet™
ALL • YOU • CAN • EAT
MAKES YOUR ENTREE GRANDER!
New! And included in the price of your entree!
NEW! AN OFFER THAT MAKES THE VALUE EVEN GRANDER!
A fabulous spread of over 80 delicious items to keep the whole family busy . . . before, during and after your favorite Ponderosa entrees. Hot appetizers, soups, salads, snacks, salad fixin's and desserts.
All included in the price of your entree.
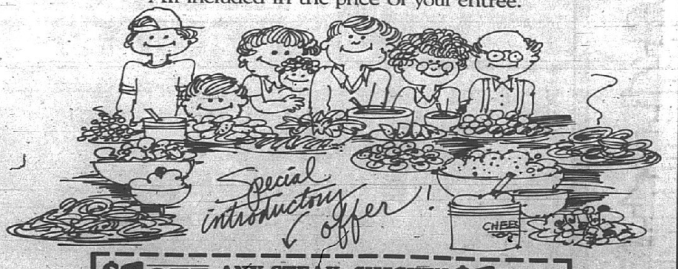
Special introductory offer!
$1 OFF ANY STEAK, CHICKEN OR SEAFOOD ENTREE $1 OFF
All entrées come with our new All-You-Can-Eat Grand Buffet and baked potato.
Coupon good for any party size. Cannot be used with any other discounts.
PONDEROSA
Valid at participating locations. Coupon expires 10-30-88
PLU #48
"We know the value of a good family meal"
© 1988 Ponderosa, Inc.
The new Grand Buffet at participating steakhouses only.
Certain items available on selected days.
Johnson & Nameoki Rd.

Classified liners

Sunday
Deadline.................3 p.m. Friday
Rate.......10 words, $3.25
(Each additional 5 words, 80¢)

All three issues
Rate.......10 words, $7.00
(Each additional 5 words, $1.35)
No cancellation for three three issues

Wed.-Thurs.
Deadline.............4:30 p.m. Monday
Rate.......10 words, $4.85
(Each additional 5 words, $1.05)

All Illinois
Deadline...........10:00 a.m. Monday
Rate......10 words, $14.15
(Each additional 5 words, $5.40)

Call 877-7700
'We'll gladly bill you!'
(Certain ads must be pre-paid)

Classified displays

DEADLINES FOR DISPLAY CLASSIFIED ADS

SUN. PRESS-RECORD/JOURNAL.......................THURS., 3 P.M.
WED. JOURNAL.......................FRI., 3 P.M.
THURS. PRESS-RECORD.......................TUES., 3 P.M.

OFFICE HOURS: 8:30 A.M. 'TIL 5:00 P.M., MON.-FRI.

All real estate advertised in this newspaper is subject to the Federal Fair Housing Act of 1968, which makes it illegal to advertise "any preference, limitation or discrimination based on race, color, religion, sex, or national origins, or any intention to make any such preference, limitation or discrimination."

This newspaper will not knowingly accept any advertising for real estate which is in violation of the law. Our readers are informed that all dwellings advertised in this newspaper are available on an equal opportunity basis.

To complain of discrimination call HUD toll free at: 1-800/424-8590.

Advertising notice

ADVERTISERS ARE REQUIRED to check the first insertion of ads for errors. East Side Publications will be responsible for only one incorrect insertion. Any error should be reported immediately. Please check your ad carefully upon its initial insertion and report any errors to this office at 877-7700.

LIABILITY of East Side Publications in the event of failure to publish an advertisement for any reason or in the event that errors occur in the publishing of an advertisement shall be limited to the space occupied by the items of advertisement.

CLAIMS CONCERNING OMISSIONS or incorrect insertions will not be considered unless made within 30 days of publication.

•TRANSPORTATION 10-180
•SERVICES 780-1680
•EDUCATION 210-220
•MERCHANDISE 1710-2030
•EMPLOYMENT 310-390
•REAL ESTATE 2300-2485
•NOTICES 400-500
•COMMERCIAL REAL ESTATE 2500-2545
•PROFESSIONAL SERVICES 550-740
•RENTALS 2600-2710

Auto for Sale 10

1988 BERETTA GT, 16,000 miles. Take over payments. 876-5381

80 BUICK SKYLARK SPORT, air, power, excellent condition. One owner. Well maintained. $1600. 797-6539.

65 BUICK LESABRE, A/C, power steering/brakes, good condition, runs good, 99,000 miles, $850. 656-2922

1982 CAMARO, Loaded, Excellent Condition. 75,000 miles. $4,400-877-3092

BUY GOVERNMENT Seized and Surplus Vehicles from $100. Fords, Chevys, Corvettes, etc., in your area. For information call (602) 842-1051 ext248

1968 CAMARO, New Engine, Nice Body, New Paint, Runs Good 876-2619

1983 CHEVY CITATION: 4 door, hatchback, good shape, air conditioning, power steering/brakes, deluxe interior, 6 cylinder, $1700. 876-4464.

1973 CHEVY auto. AND 1979 FORD Pickup truck. Call after 5pm 876-2245.

1977 CHRYSLER LABARON, $350. Call after 6pm. 931-6185.

1981 CITATION. AUTOMATIC, air conditioning, power steering. Good condition. 2924 Iowa Street.

80 DATSUN 210 Hatchback, 5 speed, new clutch, good brakes, runs well, $600. 288-3569

1978 DODGE MAGNUM - 2 Door, 54,000 miles, Runs Good, $1000. 931-3851.

1972 EL-CAMINO, black on black, 350 engine, frame broke, parting out, as is. Call after 5p.m. weekdays, weekends anytime. 451-7523.

1988 ESCORT FORD. Call 876-0867.

1986 FORD MUSTANG, Good Condition, with Extras, One Owner. $6,200. 797-1417, call after 5pm

1987 FIREBIRD, t/tops, power steering/brakes, air, AM/FM cassette, tilt, rear window defogger, louvers, rust proof, burglar alarm, $10,300. 462-9945.

FOR SALE: 1980 Chevy Impala, 2 door, Very good condition. $1100. 656-0514

1983 FORD ESCORT Station Wagon. Silver with Brown Wood Paneling on Sides. In Very good condition. $2000. Call 877-1134 after 4pm

1973 FORD LTD. Looks good, runs good. $1,000 cash. See to appreciate. 2253 Washington, 877-6373.

70 FORD CARGO VAN $500; 70 International pickup truck, good condition, runs good, $475; 73 Wagon Country Squire wagon, good condition, $400, Call 931-6085.

'77 LEMANS WAGON, 8 Cylinder automatic, power brakes/steering, air, 98,xxx miles, $795, reliable, (618)344-7695.

1987 Iroc Z, Excellent condition. Loaded with extras, T-Tops, Am-Fm Cassette, Cruise and many others. For appointment to see call 451-9583. If no answer, leave message.

JAGUAR, 1985 XJ6, Vanden Plos. Impeccable antelope metallic lacquer with flawless champagne leather interior. All scheduled service and maintenance records up to date. $23,000. Call 937-5889 for information on this one owner classic automobile.

JUNK CARS Bought $50-$150-$200. 451-2726.

1983 MERCURY MARQUIS. 65,xxx miles, excellent condition. $6800. 3029 Edgewood.

1974 MERCURY MARQUIS: 2 door, automatic, $500. 931-6071.

1976 MONTE CARLO, good 350 engine, body ruff, $300. Call Karen. 452-2618.

1985 MUSTANG LX, 4 cylinder, 4 Speed, with Air, AM-FM Stereo. $4,300. 876-1353

84 MUSTANG. SVO Turbo, air, sunroof, tilt, 5 speed, etc. Excellent condition. Take over payments. Call 931-5895.

1984 OLD CIERRA, Automatic, Air, AM-FM Cassette

1979 CHEVY MALIBU, Automatic, Air, AM-FM 8 Track. 931-0730.

76 OLDS DELTA 88. 451-6821.

1973 OLDS DELTA 88 - 4 Door, 40,XXX originial miles and rust, but Lots of Service Left. Asking $1000, message at 876-5434

1978 T BIRD, Good Condition Runs Good. Asking 1500. 797-0080.

77 TRANS AM: $600. 797-0456.

1979 VOLKSWAGON RABBIT, 250 or best offer. 797-0135.

1974 VW, no motor, $200. 1970 Torino 429 Cobra Jet, as is, $1500. 1978 Fiat 4 door, $800. Five horse Johnson, $150. 876-1606.

1978 Z28 CAMARO. Mechanically sound, body fair. $600. Call 451-9653 after 5pm.

Spectacular PRE-OWNED CLEARANCE

THESE CARS MUST GO!

SPECIAL FACTORY REPURCHASE
1988 TAURUS GL 4-DOOR

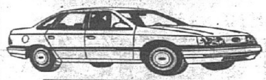

3.0L EFI V-6 ENGINE

•Automatic overdrive transmission •Dual power outside mirrors •Electronic digital clock •Rear window defroster •Wide body side molding •Rocker panel molding •Power windows •Air conditioning •Tinted glass •Power steering •Power brakes •Interval wipers •Speed control •Deluxe wheel covers •Power door locks.

CHOOSE FROM FIVE
LIKE BRAND NEW ... SAVE $1000'S
10,XXX to 15,XXX MILES
All with low mileage and covered by the balance of the factory warranty.

FROM $10,999

"ON THE MOVE FOR TODAY ... AND TOMORROW"
KOETTING FORD, INC. Ford
1837 MADISON AVE.
DOWNTOWN GRANITE CITY
(618) 452-5400 - (314) 867-9219

USED CARS

'82 CAMARO Z-28
Low miles, fully loaded, fire engine red, sharp!

'85 OLDS DELTA
Fully equipped, 4-door, luxury sedan

'86 FORD TEMPO
Loaded, one owner, real nice!

'85 PLY. CUSTOM FURY
One owner, showroom condition, must see!

'85 OLDS CALAIS
33,XXX miles, auto., air, AM/FM, one owner!

WOODROME OLDS
1505 Madison Ave., Granite City
452-5107

WE HAVE OVER
¼ MILLION DOLLARS
WORTH OF CARS TO CHOOSE FROM
... HERE'S JUST A FEW ...

'85 PLYMOUTH TURISMO Power steering, brakes & A/C	$3995
'87 FORD TEMPO 4 door, tilt, cruise, auto., AM/FM tape	$6995
'82 ELDORADO Fully loaded, 43,XXX	$8495
'82 MERCURY LYNX Power steering, brakes, A/C, tape deck	$2995
'83 MERCURY CAPRI Automatic, air, AM/FM, tilt	$3995
'85 PONTIAC FIERO Loaded.	$6995
'83 MAZDA 626 2-door coupe, AM/FM stereo, air conditioned, nice car	$2995

★ SPECIALS ★

'82 PONTIAC GRAN PRIX Tilt, cruise, p.w., p.l., p.b., p.s., A/C, AM/FM	$3995
'83 FORD ESCORT Standard, AM/FM tape	$1995

JM MOTORS
—2 LOCATIONS—
2310 NAMEOKI ROAD
876-2886 or 877-2887
"We Can Help With Financing"

AMERICAN AUTO SALES
SUPER SAVERS
2914 Nameoki Rd.
Granite City, Ill.
876-1008

'84 GMC CONVERSION VAN Very nice, loaded	$7895
'79 ELECTRA LIMITED Exceptionally clean	$1995
'82 CHEVY CAVALIER Red, 5-speed	$1900
'85 DODGE LANCER Gold, automatic	$3500
'85 PLYMOUTH TURISMO Blue over blue	$2700
'81 PONTIAC TRANS AM T-top, loaded	$3600
'82 FORD FUTURA Air, automatic, maroon	$1650
'86 CHEV. CELEBRITY 4-DR. Full power, white	$4495
'76 LTD STATION WAGON Clean, runs good	$1150
'77 LTD Silver, coupe, red interior	$ 850
'78 AMC CONCORD STA. WGN. 6 cylinder, runs great	$1250
'81 PONTIAC PHOENIX Coupe, air	$1595
'86 FORD TEMPO 4-DR. Very nice	$4495
'82 BUICK CENTURY 4-dr., light blue	$2195
'88 FIERO FORMULA PONT. V-6, auto., red, super nice	$11,700
'83 BUICK PARK AVE. 4-dr., moonroof, white/red	$6400
'80 THUNDERBIRD Black over red	$2695
'84 CHEVROLET CITATION Automatic, air, maroon and grey	$2695

Granite City Auto Sales

'76 Buick Ltd. 4-Dr.	$695
'76 Landau 4-Dr.	$795
'79 Gran Prix	$1795
'82 Chevette 4-Dr.	$1795
'79 Monte Carlo	$1795
'81 Buick Skylark	$1895
'80 Buick Regal	$2095
'82 Cavalier CL	$2295
'81 Caprice Landau	$2395
'84 Turismo	$2395
'83 Dodge Aries	$2495
'81 Gran Prix	$2495
'84 Escort 4-Dr.	$2495
'83 Charger 2.2	$2695
'84 Mercury Cougar	$4795
'85 Grand Marquis	$7495

2217 Madison Ave.
452-6800

BOB BROCKLAND
PONTIAC-GMC INC.
Hwy. 111 & Maryland Ave.
Fairmont City • 271-2700

HUGE SAVINGS ON GM AUCTION CARS

1988 PONTIAC GRAND AM'S. 5 to choose from. All equipped with automatic power brakes, A/C, AM-FM stereos, tilt and much more priced as low as..........$995
FACTORY WARRANTY STILL APPLY

1988 PONTIAC BONNEVILLE SE. 4 door, red, fully equipped, truly a beautiful car with only 10,000 miles. Was $18,900. Now..................SAVE THOUSANDS

1987 OLDS CUTLASS SUPREMES: Many to choose from. All equipped with automatic, power steering, power brakes, air conditioning, AM/FM stereos, tilt, power windows, vinyl tops, Rally wheels and low mileage. Original list price up to $14,700.
NOW AS LOW AS..........................$8995.00
5 TO CHOOSE FROM

1987 CADILLAC SEDAN DeVILLE: 4-dr., grey, fully loaded with every option including power sunroof, low mileage. Was $22,600.
NOW SAVE THOUSANDS

Mr. Goodwrench
GM QUALITY SERVICE PARTS GM
GENERAL MOTORS CORPORATION

BOB BROCKLAND
PONTIAC-GMC INC.
Hwy. 111 & Maryland Ave.
Fairmont City • 271-2700

USED CAR SPECIALS

1985 NISSAN P.U.
4 cylinder, 4 speed, AM-FM cassette. Sale price $3995.

1985 CHEV. SILVERADO P.U.
3/4 ton, black/silver, fully loaded and ready for work.

'86 PLYMOUTH RELIANT
4-dr., white, 4-cyl., auto., PS, PB, air, stereo, great family car.
SALE PRICED.......................$5695

1986 GMC S-15 P.U.
Grey, V-6, automatic, AM-FM cassette, A/C, rally wheels, low mileage.

1984 AMC JEEP WAGONEER
V-8 automatic, power steering, power brakes, A/C, tilt, cruise, power windows, locks, stereo.

Mr. Goodwrench
GM QUALITY SERVICE PARTS GM
GENERAL MOTORS CORPORATION

RAM AUTO
2320 Nameoki Rd.
Next to the Swamp

'85 PONTIAC TRANS-AM Loaded, t-tops, sharp	$8985
'85 BUICK SOMERSET 2-dr., tilt, cruise, discount price	$4445
'85 PONTIAC 6000 4-dr., nice family car	$5455
'85 FORD LTD. 4-dr., one owner, 44,XXX miles	$4845
'84 FORD TEMPO G.L. One owner, 54,XXX miles	$3835
'84 BUICK SKYHAWK 44,XXX miles, one owner, automatic	$3935
'83 CHEVY CAVALIER 60,XXX, 2-dr. hatchback, automatic	$3435
'83 FORD MUSTANG New tires, automatic, super price	$2925
'83 PONTIAC GRAND PRIX Compare the cars - compare the price	$2925
'83 FORD ESCORT Runs great - super savings	$1555
'79 CHEVY CAPRICE 65,xxx miles, one owner, drives like new	$1775
'79 CHEVY CAMARO V-8, automatic, 70,XXX miles, one owner	$2225

PLUS 5 DAY BUY BACK
3 MONTH 3,XXX MILE WARRANTY ON SELECT MODELS
FREE FILL UP WITH PURCHASE - PRESENT THIS AD

RAM AUTO
HAS FAST TITLE AND LICENSE SERVICE

Auto for Sale 10

NORTH LOT SPECIALS

$788
1978 Plymouth Horizon 4 dr.
1977 Chev Monte Carlo 2 dr.
1974 Ford Torino 4 dr.
1974 Dodge Dart 4 dr.

$1288
1979 Toyota SR5 Pickup
1979 Olds Cutlass 2 dr.
1979 Olds Delta 88 4 dr.
1979 Toyota Celica 2 dr.
1975 Ford Mustang 2 dr.

$1488
1978 Olds Custom Cruiser Wgn
1974 Plymouth Valiant 4 dr.

$1688
1983 Ford Escort Wagon
1981 Olds Delta Regal 4 dr.
1979 Chevy Impala Wagon
1974 VW Beetle 2 dr.

$1988
1983 Ford Escort 2 dr.
1980 Olds Cutlass 4 dr.
1979 Datsun 280ZX 2 dr.
1977 Jeep CJ5

$2488
1978 Pontiac Sunbird 2 dr.

$2988
1984 Dodge Colt E 4 dr.
1983 Plymouth Colt
1983 Dodge Charger 2 dr.
1983 Ford EXP 2 dr.
1983 Ford Escort Wagon
1983 Dodge Ram 350 Van
1982 Ford Fairmont 4 dr.
1981 Olds Cutlass Wagon
1981 Olds Cutlass 2 dr.
1980 Ford LTD 4 dr.
1979 Ford LTD 4 dr.
1978 Ford T-Bird 2 dr.
1977 Chevy C30 Van

$3288
1984 Escort 2 dr., red
1983 Dodge Omni HB
1982 Ford Escort Wagon
1978 Ford LTD Landau 4 dr.

$3488
1982 Ford Escort 4 dr.
1981 Dodge Omni 3 dr.
1976 Ford Elite 2 dr.

$3688
1981 Ford LTD Wagon

$3988
1985 Dodge Charger 2 dr. HB
1985 Ford Escort 2 dr.
1984 Ford Tempo 2 dr.
1984 Ply Horizon 4 dr. HB
1983 Ford Ranger
1982 Ford F100 Pickup

$4388
1985 Chevrolet Cavalier 4 dr.

ROBERTS MOTORS
"North Lot"
4350 Alby St.,
at the Homer Adams Pkwy.,
Alton, IL
Ask for Dave Hopkins
466-7220

ROBERTS FORD CHRYSLER-PLYMOUTH
1988 Ford T-Bird 2 dr., white $12,995
1988 Ford Taurus GL 4 dr., white $11,995
1987 Lincoln Town Car, power access., air, AM/FM stereo $17,995
1987 Volkswagon Scirocco, black $9995
1987 Olds Ciera 4 dr. Sedan, blue $8995
1987 Pontiac Grand Am 4 dr, air, blue $8995
1987 Ford Escort 2 dr., white $6395
1987 Escort GT, a/c, 5 spd $8995
1987 Pontiac Grand Prix 2 dr., air, auto., V8 .... $10,495
1987 Plymouth Horizon 4 dr., black $5895
1986 Buick Regal Limited 2 dr., air $9695
1986 Ford Taurus 4 dr., air, silver $10,695
1986 Ford LTD 4 dr., air, auto $7995
1986 Dodge Aries, air, blue $6995
1986 Ford Mustang GT, a/c, 5 spd $11,995
1986 Dodge 600 4 dr., a/c, auto., 4 cyl $6695
1986 Dodge Daytona, blue $6995
1986 Ford Mustang GT, air, 5 spd $11,995
1986 Ford Mustang 2 dr., air, silver $6995
1986 Ford Mustang 2 dr., air, 4 spd $6495
1986 Ford T-Bird 2 dr., air, auto, 6 cyl, red $8995
1986 Pontiac 6000 4 dr., air $6895
1986 Mustang 3 dr., LX, air, red $6995
1986 Mercury Merkur 3 dr., red $9995
1986 Mustang 2 dr, air, auto. $6995
1985 Olds Delta Royal 4 dr., power, air $9895
1985 Ford Tempo GL 4 dr., white $6495
1985 Ford Tempo GL, white $5695
1985 Ford Mustang 3 dr., air, 4 spd $6495
1985 Chevy Cavalier 4 dr., dp red $4995
1985 Chrysler Lebaron GTS 4 dr., bronze $5995
1985 Ford T-Bird 2 dr, red $6995
1984 Mercury Topaz, 4 dr., air $4995
1984 Plymouth Reliant 4 dr., red $4995
1984 Dodge Aries Wagon 4 dr., white $4795
1984 Chrysler LeBaron 4 dr., blue $4995
1984 Ford LTD 4 dr. Wagon $7695
1984 Ford Tempo 2 dr., grey $4995
1983 Ford Crown Victoria 2 dr., tan/brown $5995
1983 Mercury Lynx 2 dr., air, red $4495
1983 Buick Regal Wagon, blue $4995

ROBERTS FORD CHRYSLER-PLYMOUTH
4350 Alby St., at the
Homer Adams Pkwy., Alton
466-7220

CHEAPWAY SALVAGE
$ 874-6263 $
2600 E. BROADWAY
EAST ST. LOUIS, IL
WE BUY JUNK CARS AND SPECIALIZE IN AUTO GLASS INSTALLATION

NOW OPEN
POP'S PARTS PLUS
2679 Hwy. 3
Granite City, IL
(618) 877-0080
Highest Prices Paid for Junk Cars.
Windshields Installed
OPEN EVERYDAY
9 AM - 5:30 PM

Auto for Sale 10

78 PLYMOUTH ARROW, hatch back, stick, economical, dependable. 931-6419.

75 PLYMOUTH VALIANT. $475 or make offer. Good work car. 876-0455.

1973 PLYMOUTH SATELLITE 318' V8, automatic, air, am/fm cassette, new tires. 931-0730.

1949 PLYMOUTH- Make Offer. Call 877-2196 / 931-1717

1978 PONTIAC GRAND Prix, good shape. $900. Call 931-1118, no answer. 797-0726.

1976 OLDSMOBILE CUTLASS, 79000 miles, Extra Clean, Runs Good. $800. 931-6920.

PARTING OUT, 78' Malibu Classic. Transmission still under warranty. 931-4036. Granite City.

1986 OLDSMOBILE CALAIS. SUPREME, air conditioner, power steering, power brakes, AM/FM stereo, 60,000 miles, good condition, must sell, $5,600. 931-2299.

Imports/Sports Cars 20

1985 BMW 528E, 4DR., sedan, charcoal, 5spd., transmission, am/fm/cassette, 44,xxx, excellent condition, $16,800, 667-7573.

Pickups/4x4 Drives 60

★★★★★★★★★★★★★★
1988 CHEVY SILVERADO. Loaded with all options. Extra clean, extra nice, $12,000. 377-9110.
★★★★★★★★★★★★★★

1976 Chevy Pickup, Looks and Runs Good. $2,000 451-7413

1974 CHEVY TRUCK: runs good. $300. 452-4823.

71 CHEVY CHEYENNE ½ Ton Pickup, 350, Automatic, Air, Power Steering, Power Brakes, New Interior, Leer Shell, Stereo, Excellent Condition $5500, 451-4232

1965 CHEVY PICKUP, Runs Good $400 876-4072 after 5pm.

1975 FORD F-250 4X4. New tires, motor, paint, $3000 or make offer. 931-6580.

Auto for Sale 10 | **Auto for Sale 10**

SPEEDWAY SALVAGE
PAYS **$60** FOR JUNK CARS DELIVERED or **$50** PICKED UP

OFFERS THE LOWEST PRICED USED AUTO PARTS IN THE METRO-EAST AREA

ENGINES	$150	FENDERS	$20
TRANSMISSIONS	$35	BUMPERS	$20
REAR ENDS	$50	ROTORS	$10
DOORS	$25	BATTERIES	$10
RADIATORS	$25	CARBS	$10
WINDSHIELDS	$25	TIRES	$10
RADIOS	$5		

We're open every day offering full & self-service.
520 OLD MADISON RD. 876-3366
Across from International Raceway

Pickups/4x4 Drives 60

1973 FORD WRECKER Holmes 440. (618)797-6357.

1987 MAZDA B2200 5 Speed, Air Conditioner, Am-Fm Cassette, 18000 miles, must sell, pay balance Approx. $6700 877-2610 after 4pm

ROBERTS FORD CHRYSLER-PLYMOUTH
1988 Ford Aerostar Wagon, air, auto., 6 cyl $9995
1986 Ford E150 Club Wagon, blue $11,995
1986 Ford Aerostar Wagon, air, blue/silver $11,295
1986 Toyota Shortbed, blue $5995
1986 Ford Ranger, 5 speed, air $6495
1986 Dodge D50 4x4, silver $5295
1985 Ford F150, air, lt. blue $8995
1985 Toyota Shortbed, red $5495
1985 Plymouth Voyager SE air, red $9395
1985 Ford Bronco 2 dr., white $7495
1985 Plymouth Voyager Wagon, auto, air $9495
1985 Ford Ranger, blue $4995
1985 Ford F150, red $7595
1985 Dodge 100, a/c $7495
1985 Ford LTD 4 dr., air, auto, 6 cyl $4995
1984 Ford Bronco II Wgn 4x4, black $8995
1984 Ford U100 Bronco II, air, blue/white $9995
1983 Chevy G20 Van, tan/blue $9995
1983 Chevy S10, blue $5495
1983 Dodge B100 Van, tan $5995

ROBERTS FORD CHRYSLER-PLYMOUTH
4350 Alby St., at the
Homer Adams Pkwy., Alton
466-7220

Vans 70

78 CHEVY VAN, 350CI, no rust, excellent condition, HD towing package, good tires, $1000. Firm. 931-0443 or 797-1161

1988 FORD AROSTAR XLT, fully loaded. 30,xxx. $13,000. 288-5629.

1978 FORD CLUB Van, a/c, AM/FM cassette, 8 track. Runs good. $1750. 797-1171.

Motor Homes 90

1979 TOYOTA MOTORHOME: $7500. 431 7th, Wood River. 254-9304.

Travel Trailers 100

1973 IMPERIAL TRAVEL camper, 22 foot long, gas range, refrigerator, bath. Phone (618)465-4139 after 12:00pm.

Campers 110

24 FOOT YELLOW Stone Camper. New tires, like new inside. Asking $2400. Call anytime. 451-6883.

1987 15' PLAYMOR, sleeps 4, self contained, going overseas. Asking $5000 (314)741-9466.

'77 HONDA 750 CC, new paint, excellent condition, $600. 451-2545, 931-6954.

Motorcycles 120

1978 HONDA CVCC, good condition, runs, $350, 235-2875

1982 HONDA Sabre, 750cc, bright red, low mileage, see to appreciate. 931-4131.

Boats/Motors 130

FOR SALE: 16ft Loweline John boat, converted into a bass boat, large bass boat trailer with 14 inch wheels and spare tire, 7½ horse Mercury motor and Minn Kota trolling motor number 65, heavy duty battery and case for troll motor. All like new, $2,000. Call: 877-4361.

Boats/Motors 130

EXTRA DEEP AND WIDE Bass boat, 40hp, trolling motor, $1500. 2435 State. 451-8116.

1978 15' OPEN BOW SKI BOAT: 70hp Mercury, all new interior. $3400. 876-6097.

Auto Repair/Paint 160

CEE JAY AUTO BODY. Open Monday-Friday 8:00am-5:30pm, Saturday 9:00am-1:00pm, 2123 East 23rd. 452-9553. All insurance work welcome.

Auto Parts/Tires 170

2 LATE MODEL 302 Ford engines. (618)797-6357.

Auto Parts/Tires 170

WAYNE'S
Starter & Alternator Service. $20 for standard items. We also rebuild imports, over the road, farm equipment, industrial items. Most items installed for $10.00.
797-1740

PRESS RECORD/JOURNAL WANT ADS GET RESULTS

Auto Parts/Tires 170

New & Used Tires
Largest selection of used tires in the area.
Best prices on new tires.
1st Choice Tire
4104 Pontoon Rd.
Pontoon Beach
931-3201

Instruction 210

PIANO LESSONS in my home. $8 per ½ hour. Bachelor of music degree and education, SIUE. 6 years teaching experience. 876-3523

REGISTER NOW for 4 weeks of basic floral and craft design classes starting November 1st, 1988. Call 877-5614. For more information, Herring Flowers and Factory of Craftory.

Auto for Sale 10 | **Auto for Sale 10** | **Auto for Sale 10** | **Auto for Sale 10** | **Auto for Sale 10** | **Auto for Sale 10**

88 SPECIAL PURCHASE SALE
1988 DODGE B250 VAN WAGON
NO CASH NEEDED
JUST ASSUME PAYMENTS

21 UNITS TO CHOOSE FROM

8 PASSENGER TU-TONE PAINT, AIR, AUTO, POWER RADIO, V-8 ENGINE -PROSPECTOR PACKAGE LOADED WITH MANY OPTIONS

PAY NO MONEY DOWN
Only **330.91** per mo.

• SALE PRICE $14,925
• KING REBATE -500
NET SALE PRICE **$14,425**

**PAYMENTS BASED ON APPROVED CREDIT OF $14,425 FOR 60 MOS. AT 13.10% A.P.R.

BALANCE OF 7/70 WARRANTY
#1 Dodge Dealer In St. Louis

KING DODGE
"SERVING ST. LOUIS FOR OVER 25 YEARS"
3300 S. KINGSHIGHWAY **832-7200**

TENT SALE
FREE BALLOONS
BANK FINANCING TRADES ACCEPTED
FREE PEPSI

'88 4-DR. GL-10

Turbo, auto., a/c, sunroof & more.
STK. 135
List $16,717
Factory Disc. —1,000
$15,717
Northgate Disc. —3,370
Sale Price **$12,347**

'88 WGN 4x4
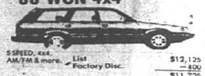
5 SPEED, 4x4, AM/FM & more.
STK 149
List $12,125
Factory Disc. — 400
$11,725
Northgate Disc. —1,812
Sale Price **$9,913**

'87 4-DR. GL TURBO

5 speed, a/c, stereo & more.
STK. 259
List $14,617
Factory Disc. —700
$13,917
Northgate Disc. —2,966
Sale Price **$10,951**

'88 JUSTY

5 sp., am/fm & more
ONLY **$5999**

NORTHGATE Subaru Peugeot
HWY 367 & REDMAN
(½ NORTH OF I-270)
355-6165

REALTOR®

Meet Your R[...]
PEOPLE MAKING IT HAPPEN IN [...]
These Realtors are extensively [...]
dedicated to high standards [...]

CENTURY 21® ROYCE REALTY, INC.
2862 Madison Ave.
Granite City, Ill.
876-5050

Taking care of the real estate needs of people in our town for the last 30 years. Associated with Century 21® franchise for the past 12 years. Certified real estate appraiser and working hard for all my satified customers. For al your real estate needs, give me a call.

BERNIE ROYCE
876-5050

CENTURY 21® ROYCE REALTY, INC.
2862 Madison Ave.
Granite City, Ill.
876-5050

The real estate business is my only source of income, so I take it very seriously and make myself available to customers 14 hours a day. I take additional real estate courses because I believe my customers are #1 and by better helping them, I become a better professional. Thanks to my customers, I will approach $3 million in closed sales this year. If I can be of any help, please call me.

JOHN ROYCE
876-5050

D. W. BROWN REALTORS
3700 Nameoki Rd.
Granite City, Ill.
452-3500

I would like to take this opportunity to thank the people who have worked with me over the past 10 years. With the help of my friends and clients I have become a member of the Illinois Association of Realtors, One and Two Million Dollar President's Club. My priority is providing high quality service to my clients. When you are ready to list or buy a home be sure to call me, "My time is your time."

BARBARA WYATT
452-3500 or 797-1222

D. W. BROWN REALTORS
3700 Nameoki Rd.
Granite City, Ill.
452-3500

Granite City has always been home to Lucinda. She currently resides in the restoration area with her husband, Joe, and Kaitlyn. Joe is Operations Manager for the Dr. Pepper/7-Up Company in St. Louis. Lucinda is eager to assist with your real estate needs. Call for a Free Market Analysis Today!

LUCINDA EBLING SCHMIDT
452-3500 or 451-6086

CENTURY 21® ROYCE REALTY, INC.
2862 Madison Ave.
Granite City, Ill.
451-7121

Full-time realtor with eight years listing and selling experience. Trained in all aspects of real estate profession and a member of Illinois Associations of Realtors Million Dollar Club. I serve my clients with integrity and pride. Call me for all your real estate needs.

JO ANN MATHENIA
451-7121

CENTURY 21® ROYCE REALTY, INC.
2862 Madison Ave.
Granite City, Ill.
797-1024

Being a sales associate of the Century 21® system, I am aware of all the latest financing, rules and regulations of a real estate transaction. I am a member of the Century 21® and the Illinois Association of Realtors Million Dollar Club. Call me for your real estate needs.

ROBYN RICHARDSON
797-1024

D. W. BROWN REALTORS
3700 Nameoki Rd.
Granite City, Ill.
452-3500

As a life-long resident of the Tri-Cities, I take great pride in my professional intergrity as a real estate broker. I really enjoy helping people find that "Just Right Home." My motto is, "I work when you don't." I'm available evenings and weekends to list and sell.

ROSE STERN
452-3500 or 452-2777

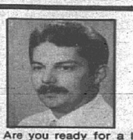
D. W. BROWN REALTORS
3700 Nameoki Rd.
Granite City, Ill.
452-3500

Are you ready for a larger home? We have over 20 new construction subdivisions as well as existing homes in the Metro-East communities. Repossessions, third party, investments and commercial properties are also available. We can help you acquire the property you want and assist you in arranging financing.

WALTER A. WINTERS
452-3500 or 452-9095

CENTURY 21® ROYCE REALTY, INC.
2862 Madison Ave.
Granite City, Ill.
931-0170

I enjoy helping make people's dream come true by finding just the right home for clients. Choosing to be a realtor enables me to do something of value for the public. Playing a part in choosing the biggest investment in a family's life is a worthwhile and rewarding profession.

BOBBIE BAILEY
931-0170

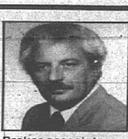
CENTURY 21® ROYCE REALTY, INC.
2862 Madison Ave.
Granite City, Ill.
876-5050

Broker associate graduate of the Art of Real Estate, counseling member of the independent Brokers of America, Southern Illinois Real Estate Exchange, Century 21® Million Dollar Club, Illinois Association of Realtor's President Club. Dedication to clients and professionalism is #1.

BUREL SCHMISSEUR
876-5050

D. W. BROWN REALTORS
3700 Nameoki Rd.
Granite City, Ill.
452-3500

As a full-time real estate agent, Emilie enjoys assisting people with their real estate needs. Her husband, Everett, is an employee of Granite City Steel in the storeroom. They are the parents of six children. Call Emilie for a free home market analysis or for help in buying your home!

EMILIE CHASTAIN
452-3500 or 876-5694

ABRAMS REALTY 1
3010 Nameoki Rd.
Granite City, Ill.
877-1900

Art brings to Abrams Realty over 28 years experinece in the real estate business, including appraisals and expert testimony, property management, syndications, residential, multi-family and commerical sales. He is member of MLS and MAGIC LISTING SERVICE. Always willing to be of service at home 451-7172 or office.

ARTHUR LAMPITT
877-1900 or 451-7172

CENTURY 21® ROYCE REALTY, INC.
2862 Madison Ave.
Granite City, Ill.
876-1475

Recently I've joined the team of professionals at Century 21® Royce Realty. I've completed the Century 21® training program on listing, selling and financing property. My priorities as a sales agent are professionalism, honesty and courteous service.

BARBARA BADGETT
876-1475

CENTURY 21® ROYCE REALTY, INC.
2862 Madison Ave.
Granite City, Ill.
452-3263

As a former teacher and now a practicing real estate salesperson and real estate associate broker, the values of education and professionalism continue to be important. I find my present position very rewarding and challenging. My greatest pleasure is the closed transaction resulting in both a happy seller and buyer.

JEANETTE HOLDER
452-3263

ABRAMS REALTY 1
3010 Nameoki Rd.
Granite City, Ill.
931-5745

Ed, born and educated in Granite City, Koren War veteran, worked 35 years at Granite City Steel before retiring, member of St. John's Church and Masonic Lodge 877, completed classes at B.A.C. to acquire real estate broker's license. Ed's experience, education, and qualifications can help you with your housing needs.

ED SCHMIDT
931-5745

ABRAMS REALTY 1
3010 Nameoki Rd.
Granite City, Ill.
877-1900

A lifelong resident of Granite City, Jim has been active in real estate for over 10 years. During that time he has successfully completely all of the requirements to receive his broker's license and for the past 5 years been the manage of Abrams Realty 1. Jim has the experience necessary to help you.

JIM ROYCE
876-7086

Buying or Se[...] a Home[...]

Here's How[...] REALTOR[...] Helps Yo[...]

REALTORS,® members o[...] board of REALTORS,® su[...] a Code of Ethics that pledg[...] the fair treatment of homeb[...] sellers. They do the leg[...] paper work and the hard[...] help find the right hom[...] buyer . . . and to speed the [...] home for all it's worth on [...] the seller.

Here are some of t[...] they work hard wi[...]

- Knowledge of the area[...] market and local hom[...] seller-financing options.[...]
- Access to a pool [...] homebuying prospects [...] often a Multiple Listi[...] that can offer buyers [...] dable home of their cho[...]
- Objectivity in respo[...] behalf of the seller to h[...] objections . . . present[...] and counter-offers . . . [...] ting out advantages of [...] the buyer.

Buying or selling a hom[...] the block "R" symbol. It'[...] of a real estate profess[...] prepared to serve you.

REALTOR®

BUY AND SELL THROUG[...]

210

...S in my home, ...Bachelor of ...nd education, ...aching experi...

...W for 4 weeks ...al and craft ...ses starting ...1988. Call 877 ...e information. ...and Factory

... 10

$12,125 ...400 $11,725 ...1,812 ...9,913

...999

...EDMAN (270)

...5

Auto for Sale 10 | Auto for Sale 10 | Auto for Sale 10

Early Fall Service Specials

COUPON
LUBE OIL & FILTER CHANGE
$18.95 plus tax
GM cars only • Includes up to 5 qts. of oil
offer good thru Oct. 31, 1988

COUPON
COOLING SYSTEM SERVICE
$29.95 plus tax
GM cars only
Includes inspection of belts, hoses & 2 gals. of anti-freeze
offer good thru Oct. 31, 1988

ALL CHEVROLETS ARE CREATED EQUAL
Michael's Chevrolet
MAKES THE DIFFERENCE!

Hwy. 157 Downtown Edwardsville
across from Wells Tire
656-6400
Open Evenings 'til 8 p.m. Monday-Wednesday-Friday

WANT ADS GET RESULTS

Help Wanted 320

Glik's CREDIT OFFICE

Granite City based family-owned firm has opening for part and full-time credit office individuals. Previous credit, collection or bank experience a plus. Typing ability also required.

Please send brief resume to:
GLIK'S, 3248 Nameoki Rd. Granite City, Ill. 62040
ATTN: BOB NO PHONE CALLS PLEASE

Help Wanted 320

WAITRESSES CASHIERS DISHWASHERS FUELERS MAINTENANCE & MECHANICS (with tools)

Applications being accepted. Apply in person.
GATEWAY MID-STATE TRUCK PLAZA
I-55 & Illinois 203
East St. Louis

Help Wanted 320

TRUCK DRIVER INSTRUCTOR FOR GRANITE CITY LOCATION
Must have a current Illinois class D license, 3 Years OTR Experience, Clean Driving Record. For application call:
1-800-332-1558

Help Wanted 320

'COSMETOLOGY'
DAY CLASSES
Full and part-time. Train to be a hair sytlist.
CLASSES STARTING THE 1ST TUES. OF EVERY MONTH
CALL ACADEMY OF BEAUTY 876-4398.
We Accept Master Charge and Visa.
Approved by B.A.C.
LOCATED AT 20TH & CLEVELAND GRANITE CITY, ILL.

Help Wanted 320

ATTENTION CERTIFIED NURSES AIDE
Colonnades Now Accepting Applications
Apply In Person
1 COLONIAL DR. GRANITE CITY

PRESS RECORD/JOURNAL WANT ADS GET RESULTS

Auto for Sale 10 | Auto for Sale 10 | Auto for Sale 10

KING SIZED SAVINGS
ON OUR MOST POPULAR MODELS

1989 DODGE CARAVAN

Auto, air, 7 passenger, power steering, power brakes, stereo & more.
NOW ONLY **$12,595** DEL.

1989 DODGE DYNASTY

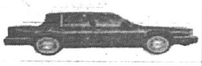

V-6 engine, auto, air, power steering, power brakes, stereo and more.
NOW ONLY **$12,995** DEL.

7 YR. 70,000 MILE WARRANTY STANDARD

KING DODGE
"SERVING ST. LOUIS FOR OVER 25 YEARS"
3300 S. KINGSHIGHWAY **832-7200**

Auto for Sale 10 | Auto for Sale 10 | Auto for Sale 10

Jim Lynch **Action** TOYOTA

Celica GT Convertible

INTRODUCING OUR 1989 LINE UP — BUY NOW AT 88 PRICES

Camry 4-Door Deluxe Sedan

Jim Lynch Toyota
I-270 & LINDBERGH 731-0880

Help Wanted 320

ACCOUNTANT
Experienced Accountants needed to complete temporary assignments. Projects include account analysis, financial statements and year end closings. Competitive salary.
Never a Fee
accountemps
DOWNTOWN 621-8367 100 North Broadway
CLAYTON 727-1535 7733 Forsyth
You must bring appropriate documents to complete INS form I-9

ATTORNEY TO do collections for three Illinois stores. Call 451-9330.

AVIATION
Mechanics needed, will train no experience 17-27 year olds. High school graduates call
1-800-325-6289 in IL or
1-800-622-6289 in MO

BABYSITTER Needed in my home. Part time. Weekdays. 451-7223.

BABYSITTER WANTED. My home or yours. 2 year old girl and 11 month old boy. $60 for both per week. Reply to Box #412, C/O, Granite City Press Record/Journal, Granite City, IL 62040.

BILLER I
ST. MARY'S has an immediate opening for a Biller I in our outpatient accounting department.
THE BILLER I needs the understanding of on-line billing processes including proper use of UB-82 Forms and terminals and the ability to type 40WPM, operate a CRT and ten key calculator. Requires the ability to read and comprehend and follow instructions as demonstrated by a high school diploma or equivalent and 6 months of experience in hospital billing are required.
OUR EXCELLENT salary and benefits package includes, fully paid life insurance and retirement programs, contributary health insurance, on-site dental clinic, tuition reimbursement, and much more.
Send resume to:
HUMAN RESOURCES DEPT
ST. MARY'S HOSPITAL OF
E. ST. LOUIS, INC.
129 NORTH 8TH ST.
E. ST. LOUIS, 62201
EQUAL OPPORTUNITY EMPLOYER

Bookkeeping
FULL CHARGE BOOKKEEPER
Assignments available for experienced bookkeepers. Good general ledger knowledge on automated or manual systems necessary.
Fee Paid
accountemps
DOWNTOWN 621-8367 100 North Broadway
CLAYTON 727-1535 7733 Forsyth
You must bring appropriate documents to complete INS form I-9.

CAHOKIA-DUPO Journal routes for sale. 2950 papers delivered on Tuesday and Thursday evenings. For more information call: (618) 397-8371.

CHRISTMAS COMING? NO MONEY? Sell Avon, call 877-4673 or 452-2888

CLEANING PERSONNEL
New company interviewing for housecleaning positions. Call 797-1110 between 10am-2pm.

Clerical
CHRISTMAS HELP
(No Moonlighters)
The MasterCard/VISA Data Processing Center will be interviewing for temporary Christmas help to work through December 30, possibly mid January. Position requires typing information into a CRT with MINIMUM of 45 wpm typing (a typing test will be given). Prefer data entry experience. Job requires working 3 days per week plus every Saturday and Sunday. Ability to be flexible in the work week is helpful. Hours will be on first or second shift. Convenient location near Downtown St. Louis with free parking and employee cafeteria. Call
(314) 982-8500.
equal opportunity employer

CLERK TYPIST
Experienced. Some reception and public contact. Home Health Agency. Send resume to: Box 596 c/o Suburban Journals, 1815 Delmar, Granite City, IL 62040.

DATA ENTRY/CRT
WE NEED YOU NOW!!!
$100 BONUS
NO APPOINTMENT NECESSARY
- Top Pay Rates
- Raises
- Bonuses
- Short/Long Term Assignments Available
- Assignments All Over St. Louis Metro Area

Call or come into one of our convenient locations for an interview.
CDI
Westport 878-6225
Clayton 721-3955
Downtown 241-3421
South 832-3000
Chesterfield 532-9929
equal opportunity employer M/F/H/V

EXCEPTIONAL OPPORTUNITY to earn. Call today for the details of a career with Crews Realty Better Home and Gardens. Training and licensing information available. 877-4800.

EXPERIENCED STYLIST with clientele wanted at Anthony's Hair & Tan Salon: Paid vacation and other benefits. 656-1966.

...r Realtor...
...EN IN REAL ESTATE
...extensively trained professionals
...standards and personal service

...uying or Selling a Home? Here's How a REALTOR® Helps You!

...EALTORS,® members of a local ...ard of REALTORS,® subscribe to ...Code of Ethics that pledges them to ...e fair treatment of homebuyers and ...lers. They do the legwork, the ...per work and the hard work to ...lp find the right home for the ...yer . . . and to speed the sale of the ...me for all it's worth on behalf of ...e seller.

...re are some of the ways ...ey work hard with you:

...owledge of the area's housing ...rket and local home loan and ...er-financing options.

...ess to a pool of serious ...mebuying prospects . . . and ...n a Multiple Listing Service ... can offer buyers the affor...le home of their choice.

...jectivity in responding on ...alf of the seller to homebuyers' ...ections . . . presenting offers ... counter-offers . . . and poin... out advantages of a home to ... buyer.

...ng or selling a home, look for ...lock "R" symbol. It's the mark ... real estate professional well ...ared to serve you.

REALTOR®

CREWS REALTY
BETTER HOMES & GARDENS
3226 Nameoki Rd.
Granite City, Ill.
877-4800

I have had ten years of service to the Granite City area. I am learning to be of better service with Better Homes & Gardens marketing system. I've enjoyed the industry, especially meeting new people. My plans are to continue my career of being of service to my clients.

NEVA LUCAS
877-4800

CREWS REALTY
BETTER HOMES & GARDENS
3226 Nameoki Rd.
Granite City, Ill.
877-4800

Cathy Busch has been a realtor for ten years. She also has her broker's license. Cathy has been a million dollar producer for six years, and two million dollars for four consecutive years. Cathy is proud to be associated with Better Homes & Gardens. Their marketing program is most beneficial in helping her provide professional service.

CATHY BUSCH
877-4800

FLOOD REALTY CENTRE, INC.
5220 Nameoki Rd.
Granite City, Ill.
931-2600

I have been listing and selling homes in Granite City for ten years. In recent years I have consistently been the top producer in this area with over $5,000,000 in sales per year. I specialize in good service, knowing the market, and understanding financing to provide the finest service to you.

GAYE FLOOD
931-2600

FLOOD REALTY CENTRE, INC.
5220 Nameoki Rd.
Granite City, Ill.
931-2600

I've been a realtor since 1975 and I am a member of the Millions Dollar Club. I work with both residential and commerical property and right now I am involved with the development of a new subdivision. Through the years I've met several people and made a lot of new friends.

BRENDA PHILLIPS
931-2600 or 877-1518

CREWS REALTY
BETTER HOMES & GARDENS
3226 Nameoki Rd.
Granite City, Ill.
877-4800

I am a lifelong resident of Granite City. I obtained my Real Estate license in June and am very excited about my new career at Crews/Better Homes & Gardens. My purpose is to provide a good and valuable service to my clients, and to serve them with honesty and sincerity.

JANET PARTNEY
931-6751

CREWS REALTY
BETTER HOMES & GARDENS
3226 Nameoki Rd.
Granite City, Ill.
877-4800

Having over $3 million of Real Estate under contract, has made this my most rewarding year in business. Eight of my ten years in Real estate has been over $1 million yearly. Better Homes & Gardens has added to our success at Crews Realty. Many Thanks to all my clients.

MARY RITCHIE
877-9800

FLOOD REALTY CENTRE, INC.
5220 Nameoki Rd.
Granite City, Ill.
931-2600

I am committed to real estate on a full time basis. It is only with this dedication that an agent, such as myself, can stay up to date with the ever-chaning daily market. As a member of the Million Dollar Club, I'm there before and after the sale.

SCOTT HILLMER
288-6127

FLOOD REALTY CENTRE, INC.
5220 Nameoki Rd.
Granite City, Ill.
931-2600

The past five years have brought many changes to the real estate profession, and there are more on the horizon. I have committed myself to continuing education and constant updating on all aspects of the real estate profession to provide the best possible service to my customers and clients.

ROD FLOOD
931-2600

CREWS REALTY
BETTER HOMES & GARDENS
3226 Nameoki Rd.
Granite City, Ill.
877-4800

I am a life long resident of Granite City, and served our community over 23 years on the G.C.P.D. After retirement I entered the profession of Real Estate with CREWS REALTY BH&G, so I could continue service to citizenry of Granite City by assisting with your housing needs in a professional manner.

WILLIAM "BILL" HARRIS
877-5154

CREWS REALTY
BETTER HOMES & GARDENS
3226 Nameoki Rd.
Granite City, Ill.
877-4800

Although I'm in my golden years, I will still accept a challenge. Finding the right home for a client can be one! Having been a licensed agent for 22 years makes me feel I am part of the Granite City community and that I can serve you well.

MARIE SZYMCEK
877-4674

FLOOD REALTY CENTRE, INC.
5220 Nameoki Rd.
Granite City, Ill.
931-2600

I am a member of the Multi-Million Dollar Club. I take pride in treating people fairly. I am there before and after the sale. I also service the Edwardsville, Glen Carbon and Troy areas. Call me anytime for your real estate needs. I would like to thank all my customers.

CHARLIE PALUS
931-2600 or 451-8988

FLOOD REALTY CENTRE, INC.
5220 Nameoki Rd.
Granite City, Ill.
931-2600

I am an enthusiastic new real estate agent in the Granite City area. I previously worked as a secretary and accountant at Flood Realty Centre. I enjoy working with people and I am anxious to get established in the real estate field.

DELORES JENNINGS
585-4638

KREKOVICH REALTY
2707 Madison Ave.
Granite City, Ill.
876-2323

Harold D. Cavins is a real estate broker and manager of John Krekovich Realty. A citizen of Granite City for the past 26 years, he is presently a member of the Granite City Ambassadors and in the past was actively involved in Little League and the Boy Sconts. For the past 28 years he has been a member of the International Brotherhood of Electrical Workers, Local 309. In the real estate field for the past 8 years, he is a member of the National Association of Realtors, the Illinois Association of Realtors, and for the past 4 years a member of the President's Million Dollar Club, and is presently a director and secretary-elect of the Granite City Board of Realtors.

HAROLD D. CAVINS
876-2323

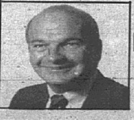

CREWS REALTY
BETTER HOMES & GARDENS
3226 Nameoki Rd.
Granite City, Ill.
877-4800

Thank you Granite City for letting us serve you. Quality service to our clients is our primary purpose.

GEORGE F. CREWS
877-4800

REALTY WORLD STAR, INC.
3701-D Nameoki Rd.
Granite City, Ill.
876-0024

I am a broker-salesman and have been in real estate for 8 years. I am also a member of the "Million Dollar Club." I am interested in helping you with your real estate needs. I was born in Granite City and attended the local schools and S.I.U.-Edwardsville.

MARIAN B. CAVINS
876-0024 or 452-7130

FLOOD REALTY CENTRE, INC.
5220 Nameoki Rd.
Granite City, Ill.
931-2600

I believe in my products, houses, as an investment and as a home. I have been in the real estate business since 1980, and I am a Broker and I have a GRI designation. I try to keep myself informed so I can help my customers and clients.

SANDRA BASDEN
931-2600 or 931-3982

...H YOUR LOCAL REALTOR

Auto for Sale 10

BBB's

1988 CADILLAC SEVILLE, ROSEWOOD WAS $32,725 NOW $21,900	**1988 CADILLAC DEVILLE,** CREAM WAS $28,930 NOW $20,500
1987 CADILLAC DEVILLE, BLACK WAS $26,490 NOW $18,950	**1987 CADILLAC CIMARRON,** BLUE WAS $18,260 NOW $11,990
1985 CADILLAC FLEETWOOD BROUGHAM IVORY WAS $13,995 NOW $12, 275	**1987 CHEVROLET NOVA,** YOUR CHOICE GRAY OR GOLD WAS $10,260 NOW $7,995
1988 DODGE DAKOTA LE PICKUP BLUE WAS $13,795 NOW $10,450	**1986 CADILLAC DEVILLE,** BROWN WAS $13,990 NOW $11,990
1986 OLDSMOBILE CUTLASS SUPREME MED. RED WAS $9,750 NOW $7,950	**1986 OLDSMOBILE 98 REGENCY,** WHITE WAS $13,900 NOW $11,575
1985 FORD F-250 PICKUP, BLUE WAS $8,695 NOW $7,590	**1984 OLDSMOBILE DELTA 88,** BLUE WAS $7,995 NOW $6,625
1988 FORD CONVERSION VAN 1xxx MILES, TV & ALL THE GOODIES WAS $21,990 NOW $17,500	**1987 OLDS CUTLASS SUPREME,** LOW MILES YOUR CHOICE SILVER OR LIGHT BLUE WAS $12,995 NOW $9,800

Doc's Special of the Week!
1982 CADILLAC ELDORADO
LOADED, RED
WAS $10,495 **NOW $6,950**

BBB
CADILLAC - OLDSMOBILE
SALES • SERVICE • LEASING
In Downtown Collinsville, one block north of Main
(618) 344-4212 (314) 241-9200

Help Wanted 320

DRIVER OTR, Hiring Solo or Trainee. 1 year verifiable. Good equipment, benefits, insurance, pay. No slipseating. 314-645-2560.

EARN MONEY READING BOOKS! $30,000/yr. income potential. Details. (1) 515-683-4000 Ext. Y2851.

HOUSEKEEPER/BABYSITTER For infant needed. 874-4681.

GRANITE CITY Journal Newspaper routes for sale, 1680 and 2030 papers, delivered Saturday and Tuesday evenings. For more information call: 1-314-441-2855.

KNOWLEDGABLE, EXPERIENCED Working Manager for Carpet Mill Outlet Store, Ground Floor Entry, Income potential $40M-$70M. Harvey 877-7611 or 624-4696.

SPORTS WRITER WANTED

TO COVER games and features in Cahokia and surrounding Metro-East communities. Experience required. Send resume and clips to:

DAVE WHALEY
SPORTS EDITOR
EASTSIDE PUBLICATIONS
1815 DELMAR
GRANITE CITY, IL 62040

SECRETARIES WORD PROCESSORS

Short and long term assignments are available with immediate openings. We offer top pay, major medical insurance, paid vacation, and bonuses along with option dental.

Olsten TEMPORARY SERVICES
Chesterfield 532-6900 Clayton 647-0090
Westport 432-8088 Downtown 421-3858
NEVER A FEE
Bring Driver's License or I.D. and Social Security Card
equal opportunity employer M/F/H/V

Instruction 210

AMTEC INC.
GO FOR IT!!!
PLENTY OF JOBS...GOOD MONEY...
We can get you there in only 8 WEEKS ... employers want quality trained people ... don't settle for less ... call and ask us about:
- High Income Potential
- Graduate Placement
- Hands-on Training/Not Home Study
- Financial Assistance
- UAW Approved

WHAT ARE YOU WAITING FOR??
AMTEC
TRUCK DRIVER TRAINING
Granite City, IL 618-931-4884 Crystal City, MO 314-937-0242
1-800-367-1303

GENERAL OFFICE RECEPTIONIST SECRETARY

40 plus wpm typing, filing, sorting, 10-key experience. Long and short assignments. Must be at least 18, have home phone and reliable transportation.
Call Kim for interview.

CROWN
Temporary Services
10274 Page 426-4500
equal opportunity employer
Never A Fee

Industrial
JOBS, JOBS
Skilled and unskilled temporary positions. Factory, warehouse, janitorial, assembly line, general labor. Must be at least 18 years old, must have home telephone and own transportation. City/County locations. Call Kim for interview.

CROWN
Temporary Services
10274 Page 426-4500
equal opportunity employer
Never A Fee

Sales
BRANCH SUPERVISOR
Be a part of the largest and fastest growing company in St. Louis. Thomas Construction is looking for qualified applicants to grow within our company.
- No selling involved but sales skills are a plus
- Must be clean cut, enthusiastic, creative and self-discipline
- Guaranteed wage, 2 generous bonus plans and more

Your duties will be
- Contact homeowners around our job sites
- Simply setup appointments for our estimators
- Enjoy the dollar rewards without the high pressure

For more information call William, 10am-5pm
★314-739-5064★

SECRETARIES
WORD PROCESSORS
(Training/Cross Training Now Available)
RECEPTIONISTS
$100 BONUS
NO APPOINTMENT NECESSARY

WE NEED YOU - Call us now for address of the location nearest you.

CDI Temporary Services, Inc.
Westport 878-6225
Clayton 721-3955
South 832-3000
Downtown 241-3421
Chesterfield 532-9929
equal opportunity employer M/F/H/V

SOCIAL SERVICES NEW POSITIONS
Adult Substance Abuse Counselors needed to provide outpatient assessment and treatment services to adult clients in Madison County.
Adolescent Substance Abuse Counselor needed for innovative new outpatient substance abuse treatment program for adolescents.
Qualifications for all counselor positions require M.S. in Human Services or B.S. and relevant experience, or CAC eligible (both require orientation to substance abuse treatment).
Send resume, references, and cover letter to:
Executive Director
Piasa Health Care
One East Ferguson Ave.
Wood River, Illinois 62095
Equal Opportunity Employer/AA

RESTAURANT HELP
Bus help, Wait staff; Days and Nights. Also Bartenders; Nights. Apply in Person Only. 2-7pm. Charlie's Restaurant.

HOMEMAKER
Qualified and interested persons needed to be fulltime homemakers or parttime floaters to provide housework, personal care, errands and transportation for in-home care program for the elderly. Must have own car and automobile insurance and previous experience in a nursing home or working with the elderly. High School diploma or GED required. Geographical areas available are Madison, St. Clair and Bond Counties. Beginning salary: $3.65/hour. Please send letter of interest or resume indicating parttime or fulltime work to:

BOX 840
c/o The Telegraph
111 E. Broadway
Alton, IL 62002

IMMEDIATE OPENINGS for part time telephone sales. Morning or evening hours. No experience necessary. Great for housewives or students. Call now to earn that extra income for Christmas. 877-3536 or 877-8110, 9am-1pm or 5pm-9pm.

RECEPTIONIST WANTED. Part time 20 - 24 hours a week. Starting $4 an hour. Call 797-1254.

HUMAN SERVICES/ ICF-DD
Seeking career minded people to comply with Illinois DPH/DD expectations as a Qualified Mental Retardation Professional in Human Services. To qualify as a QMRP you must possess at least one of the following: a M.S. in Psychology, B.S. in Special Education, a Registered Social Worker, or a Registered Nurse with a valid, current Illinois registration. Responsible for client need assessment, IHP preparation, IDT coordiation and delivery of supporting client services and leisure activivies. Requires strong interest in resident care, high energy level, refined interface skill and patience. Send confidential resume to

Personnel Manager,
P.O. Box 232,
Godfrey, IL 62035.

Salary range $21/$26,000 annual depending on qualifications and experience. Equal opportunity employer/M/F/H/V.

MACHINIST EXPERIENCED. Auto engine rebuilding. Send replies to: Box 648, County Star, 4426 Woodson, Woodson Terrace, MO 63134.

MACHINE OPERATORS FOOD SERVICE WAREHOUSE PACKERS
Temporary with chance for permanent employment. No fee.
OUR 40th YEAR
A.R.T.
Atlas Reserve Temporaries
8525 West Main
(Belleville)
2012 Olive
(St. Louis)

MACHINIST
Job shop and welding experience preferred. Send resume to: Machinist, P.O. Box 961NS, Granite City, IL 62040.

PART-TIME telephone sales, mornings or evenings. Perfect for students, moonlighters and homemakers. No experience necessary. Guaranteed wage and bonus plan. Call 451-2653 between 8am and 12:30pm, 5pm-9pm.

INVENTORY PEOPLE needed. We have days and weekends or nights and weekends available. Run adding machine by touch. 18 years or older. Starting pay $5.25 per hour. Call (314) 739-5229. Equal opportunity employer.

PROGRAMMERS COMPUTER OPERATORS CRT OPERATORS
Your skills are in demand. We have temporary assignments available for experienced Data Processing Personnel. IBM PC experience a plus. Convenient locations for Illinois residents.
Fee Paid

accountemps
DOWNTOWN
621-8367
100 North Broadway
CLAYTON
727-1535
7733 Forsyth
You must bring appropriate documents to complete INS form I-9.

JOBS IN ST. LOUIS
IMMEDIATE EMPLOYMENT

Good starting wage with regular increases during training to learn a skilled trade. Earn while you learn, and achieve journeyman rating with the nation's leading Specialty Envelope Manufacturer, with eleven plants, coast to coast.
Finest on-the-job training program in the country to:

1. Teach you to be a skilled technician and mechanical troubleshooter on high-speed, automatic, production equipment — setting up, changing and adjusting precision paper converting machinery, producing 300-500-800 envelopes per minute.
2. Provide you with a challenge and not just a job, with opportunity and potential to advance to supervision and management.
3. Work with stability and security in a business that operates 52 weeks in the year, every year, and has for over 100 years.

A high level of mechanical knowledge/ability is required.
Interested? Want to learn more? Attend our Recruiting Program and Interview Session Saturday, October 15 at 9 am or 2 pm at the Howard Johnson Hotel, I-44 and Hampton.
Applicants are needed to begin work immediately. Come see us and learn about opportunity available now!

TENSION ENVELOPE CORPORATION
5001 Southwest Avenue, St. Louis, Missouri
equal opportunity employer

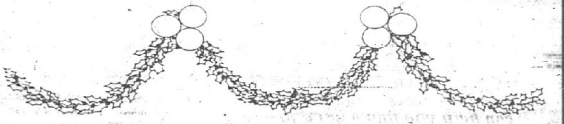

We'll pay you good money to deck our halls.

Earn holiday cash and discounts as a JCPenney Sales Associate.
JCPenney has a holiday sales position to fit your schedule. Full-time or part-time. And you'll catch the season's spirit too, because JCPenney is home to some of the friendliest (elves?) people we know. It's a fun place to work.

Check our list for the position you'd like:
- Apparel
- Shoes
- Housewares
- Credit
- Catalog
- Gift wrap
- Fine Jewelry
- Home furnishings

Start dreaming of a green Christmas.

You'll earn excellent pay at JCPenney. We offer both commision and hourly positions. And you'll qualify for discounts on all merchandise. Choose from a variety of schedules: evenings, saturdays, Sundays—even flexible hours.

Make a quick trip to see us.

Apply Monday through Saturday from 10:00 a.m. to 8:00 p.m. at any of these stores.

NORTHWEST PLAZA-ST. ANN
SOUTH COUNTY-ST. LOUIS
WEST COUNTY-DES PERES
HAMPTON VILLAGE-ST. LOUIS
GRANDVIEW PLAZA-FLORISSANT
MARK TWAIN MALL-ST. CHARLES
ST. CLAIR SQUARE-FAIRVIEW HGTHS.
ALTON SQUARE-ALTON
Equal Opportunity Employer M F V H

JCPenney

Auto for Sale 10

Ackerman HYUNDAI

MANAGER'S SPECIALS

GENERAL MANAGER'S
SPECIAL
NEW 1988
GL 5 DOOR
5 SPEED, CASSETTE, AIR CONDITION & MUCH MORE.
#2336
$7912-*$179.99 PER MO.

TOP SALES REP.
SPECIAL
NEW 1988
GL 5 DOOR
5 SPEED, CASSETTE, MUCH, MUCH MORE
#2335
$6947-*$150.47 PER MO.

SALES MANAGER'S
SPECIAL
NEW 1988
GL 3 DOOR
5 SPEED, CASSETTE, AIR CONDITION, MUCH MUCH MORE
#2305
$7431-*$161.48 PER MO.

AT
Ackerman
Rustproofing
and
Undercoating
are standard

*Subject to prior sale, payments based on 333 down, 12.9 APR W.A.C. for 60 mos. Includes freight - excludes license & taxes.

DEALER #1 IN MISSOURI
LARGE INVENTORY

Ackerman HYUNDAI
I-270 Between
NEW HALLS FERRY & WEST FLORISSANT
524-0011

We will be accepting applications for various employment needs on

Thursday, October 13th
Tuesday, October 18th
Thursday, October 20th

from 10:00 am to 3:00 pm
The JCPenney Catalog
OUTLET STORE
River Roads Mall-Halls Ferry at Jennings Station Rd.

Help Wanted 320

SALES
REAL ESTATE
Excellent career opportunity. Thorough training program.
CALL
REALTY WORLD STAR, INC.
876-0024

SECRETARIES
WORD PROCESSORS
Experienced Secretaries needed to complete long and short term assignments. Shorthand a plus. Minimum 60 wpm typing. Fee paid.
accountemps
DOWNTOWN
621-8367
100 North Broadway
CLAYTON
727-1535
7733 Forsyth
You must bring appropriate documents to complete INS form I-9.

WAITRESS & DANCERS. Red Garter Night Club. 271-0002.

WAITRESSES-FULL time, part time. Bartender needed. Apply in person, Tony's Restaurant, Maryville. 288-3236.

WANTED: EXPERIENCED teacher to teach tole painting classes. Call 451-9164.

WAREHOUSE PERSON. Tire warehouse needs full time healthly person to unload and load-out trucks, pull orders, etc. $5 per hour. Downtown St. Louis location. Call 838-0113 leave message.

Help Wanted 320

TRUCK DRIVERS: STEADY WORK- SECURE FUTURE FIRST CLASS EQUIPMENT
Large progessive industrial company has immediate openings for trained interstate drivers at it's Granite City facility. Applicants must be 25 years of age or older, high school graduates, have proven safety record which includes no preventable accidents or serious traffic violations within the last three years, meet all DOT requirements and have a minimum of 5 years recent over the road tractor/trailer experience. These are regular full time positions with good wages and a full range of fringe benefits. For consideration send a letter or resume to outlining work and wage history, education, personal data and telephone no. to
Box 570, c/o Journals
1714 Deer Tracks Trail
St. Louis, MO 63131
Equal Opportunity Employer

WRITERS WANTED
PEOPLE WHO can write the facts, simply, completely, needed to cover meetings for East Side Publications. Journalism experience helpful. For more information, call Dennis Grubaugh at (618) 877-7700.

SAVE TIME-SAVE MONEY USE WANT ADS

Medical/Health Care 330

CNA'S
Castlehaven Nursing Center
We are accepting applications for CNA'S - all shifts. 225 Castellano Drive, Belleville. 235-1300.

CNA's
Needed by Vaughn Home Health Care. For both private duty and nursing home staffing. Earn as much hourly pay working just 24 hours as compared to working 40 hours. PLUS ask about our bonus plan. Call Sue 451-7731

CNA'S
We have openings for CNA's and persons willing to be trained and certified, must be able to read and must have a caring attitude. Earn while you learn. Apply in person at:
Meadowview Care Center
Highway 159 & 170
Maryville, IL. 62062
Equal opportunity employer, M/F/V/H

LPN
Full-time. Accepting applications. Apply in person.
COLONNADES
#1 COLONIAL DR.
(GRANITE CITY)

Help Wanted 320

Classes Starting Soon In
BUILDING MAINTENANCE
** Many Employment Opportunities...Get A Good Paying Job Fast!*
** $1,000 Worth Of Training...FREE OF CHARGE, If you qualify.*
You can learn carpentry skills, plumbing, landscaping, electrical wiring and more in a quick 6 weeks.
Call today to reserve your space
In Alton Area, Call 462-6037
In Edwardsville Area, Call 692-6200 Ext. 4445
In Granite City Area, Call 876-5031
NELSON HAGNAUER, Madison County Board Chairman
FRANK THOMPSON, Bond County Board Chairman
DAN CHUROVICH, Administrator
Job Training Partnership
"An Equal Opportunity Employer"
Serving Bond & Madison County

Interested In Security Work?
Our three weeks training program can help you find a good job fast!
** Many immediate employment opportunities*
** Training includes arms certification*
** You will receive $799 worth of training... FREE OF CHARGE, If you qualify.*
** Classes start soon*
If you are at least 21
Call today to reserve your space
In Alton Area, Call 462-6037
In Edwardsville Area, Call 692-6200 Ext. 4445
In Granite City Area, Call 876-5031

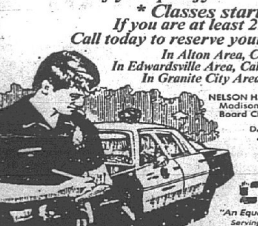

NELSON HAGNAUER, Madison County Board Chairman
DAN CHUROVICH, Administrator
FRANK THOMPSON, Bond County Board Chairman
Job Training Partnership
"An Equal Opportunity Employer"
Serving Bond & Madison Counties

Looking For A Job Is Hard Work!

Here's The Ticket For Making Your Job Search Fast and Easy...
Madison County Employment & Training Department
130 Hillsboro Avenue
Edwardsville
692-6200 EXT. 4445
If Your Qualify You Can Get The Vocational Training You Need To Complete In Today's Job Market
FREE OF CHARGE!
Or Be Considered For Employment Opportunities...
LEARN THE SECRETS OF INTERVIEWING & RESUME WRITING
Call Or Visit Us Today!
Monday - Friday 9 am - 4 pm
NELSON HAGNAUER, Madison County Board Chairman
FRANK THOMPSON, Bond County Board Chairman
DAN CHUROVICH, Administrator
Job Training Partnership
AN EQUAL OPPORTUNITY EMPLOYER
Serving Bond and Madison Counties

Medical/Health Care 330

COUNSELING: Bachelor degree in Counseling-related fields. Counseling experience preferred. Part Time: Monday, Friday, Saturday and some Tuesdays. Send resume and cover letter to: PO Box 1304 Granite City, Il. 62040. Attention: Anne

LPN's
Needed by Vaughn Home Health Care in the Granite City, Collinsville, Belleville, Edwardsville area. Private duty and staffing. Call about our Pay Scale and our Bonus Plan. 451-7731

LPN
SUPERVISORY NURSE
This position offers the LPN a new found roll in HEALTH CARE without the routine of medication administration. We welcome dedicated individuals with past or current nursing experience to join our progressive company.
Call Nancy Clark at 344-7750 for an interview appointment

Employment Information 350

GOVERNMENT JOBS! Now hiring in your area, both skilled and unskilled. For a list of jobs and application, Call 1-(615) 383-2627 Ext. J540.

RESUMES $15 And Up
Nationwide Company
AMERICAN RESUME SERVICE
307 Henry
Suite 308
(3rd & Henry)
Alton, IL 62002
462-1375

Business Opportunities 360

Edwardsville "Neighborhood Tavern Business, long established, good package trade. Invest less than $30,000. For information call:
Joseph E. Meyer & Assoc.
Edwarsdsvillle
656-1824

ROUTE SALES
Openings available in St. Louis, MO and Illinois
We need reliable business person who is a self-starter and needs to earn $25,000-$30,000 income. This person is the type who enjoys being their own boss and is highly motivated to manage their own business. Small investment required.
We offer:
- Established customers
- Training program
- Insurance coverage
- Leased vehicle available
- 5-day work week
- Company financing

If you really want a strong business career and want to make yourself a top-notch income where people really care about you, please call toll free:
Missouri 1-800-336-5858
Illinois 1-800-942-9563
Ask for C.M Hayman

1000 SUNBEDS
TONING TABLES
Sunal - WOLFF Tanning Beds
SlenderQuest Passive Exercisers
SunQuest Quality Spas
Call for FREE Color Catalogue
Save to 50% 1-800-228-6292

$360 WEEKLY AND UP. Mailing circulars. No bosses/no quarters. Sincerely interested send SASE: Lewis Enterprises, 2305 Young, Alton, IL 62002.

WHY SETTLE for 'ordinary' when you can be 'Extraordinary'? Start a rewarding career in real estate. We have the schooling necessary to pass the real estate examination. Call Jim at 877-1900 for the details.

Situations Wanted 370

HOUSEWIFE WITH degree looking for office, clerical or receptionist duties. Four years experience, Available any evenings and/or weekends. References. 692-0351.

OFFICE AND housecleaning. 877-4520.

Child Care 380

BABYSITTER WANTED my home, weekdays, newborn and 9 year old, references required. 797-0385 after 10am.

IN MY Home, 18 Years Experience. Wilson School Area. 452-6102

LOVING MOTHER Wishes to care for your child, in her home. 931-5951.

NEWBORNS PREFERRED, nursery, private bed, bath, TLC, grandmother. 797-1368.

VISITING NURSES ASSOC.
Developmental Daycare. Infants 6 weeks to 12 years. Opening for pre-school, toddlers, and 2-3 year olds. Degreed teachers, Registered nurses on duty. United Way. 397-3700.

WILL BABYSIT anytime. 24 hours, 7 days week. Reasonable rates and references. 452-1418.

WILL BABYSIT anytime. 24 hours, 7 days week. Reasonable rates and references. 452-1418.

WILL BABYSIT: Quality care. Park area. 876-3030.

16 YEARS EXPERIENCE in loving child care. Near Maryville School. 931-6972.

Announcements 420

DR. HEEM SONG M.D. announces the opening of his office at Venice Medical Center, 603 Broadway, Vencie, IL 62090. Specializing in child birth, family planning, surgery in womens diseases, ob-gyne. For appointment please call (618)877-3828. We accept all kinds of insurance.

HAVE A Christmas around the world catalog party and earn minumum of $40 worth of free merchandise. Call for details. 931-6972.

Personals 430

Study life in heaven's Wisdom Temples within! ECKANKAR. Call 721-9762.

UNCONTESTED DIVORCE $285
Consultation............No charge
Call Nicholas D. Vasileff or Victoria Vasileff
Attorneys-at-Law, 451-7641

Lost & Found 440

★ BE A GOOD NEIGHBOR ★
If you find a lost pet or any article belonging to another - call THE CLASSIFIED DEPT. and we will place your FOUND AD for 2 days at no charge! (Ads limited to 15 words).
CALL 877-7700

Lost & Found 440

FOUND FEMALE Maltese Cat, recently had kittens. 452-0337

FOUND, GREY kitten in Sacred Heart School Area. Call after 5pm. 876-3461.

FOUND, LARGE Doberman, owner or home wanted. 451-8164.

FOUND LARGE male mixed breed, brown and black, no collar, Pontoon Road Area. 931-2273.

FOUND WHITE male adult cat. 931-2052.

LOST Bell Collection in carton during moving. Reward for return; no question asked. 876-4368.

LOST FEMALE Schnauzer, name of Buffy, has heart condition, near Stratford Lane. 931-6084.

LOST RED male Pomerian in Sunny Shores Trailer Park. Missing since the evening of October 6th. Reward. Kids pet. 797-1351.

Car Pools 450

MCDONNELL DOUGLAS Van pool needs riders, Granite City to Building 101, 6:30-3 Call after 5pm, 931-6330.

Card of Thanks 470

The family of ANNA EBERHART would like to take this means of thanking all of their relatives, friends and neighbors who were so kind during their recent bereavement. A special thanks to Irwin Funeral Home, Pastor Fielding, pallbearers and all who assisted in any way.

Entertainment 655

HAVING A PARTY? Need entertainment? Call Tim Adams The Magician at 45-ADAMS

Musicians 700

HIRE THE BEST DISC JOCKEY AROUND!! Call Henry 345-0161.

Personal Care /Hair Care 705

★★★★★★★★★★★★★
UNABLE TO get out, need your hair done? Call Gayle at 877-7399 for perm or cut.
★★★★★★★★★★★★★

Carpenters 830

CARPENTER WORK. Siding, roofing, garages, carports, guttering, concrete work, chimmey repair. Free estimates. 876-7061.

Cabinetmaking 850

NEW KITCHEN CABINET FRONTS: Wood and laminate. Also built on site custom cabinets. 236-2167. Evenings/Weekends.

Carpet Installation/ Cleaning 860

CARPET CLEANING
877-5964

Cement/Brick /Stone 880

BURKETT'S TUCKPOINTING and chimney repair-watersealing. Free estimates. 797-0037.

Cleaning Services 900

A BREAK FOR YOU!
SPIC-SPAN CLEAN TEAM-Heavy duty/everyday chores, domestic/commercial, bonded. 876-6530, 797-1776.

ANY INSIDE Cleaning Done. Will do laundry in my home. 452-2633

HOUSE CLEANING and care of elderly. Experienced. 451-9633.

WILL CLEAN Houses or Offices. Experienced and references. 452-3194.

Fencing 1060

RESIDENTIAL FENCING, chain link, wood. Fence repairs. Portable dog pens, all sizes. Free estimates. Please call 288-6082.

Floor Services 1100

WILL CLEAN or strip and wax any type floor. Wood floors refinished, carpets shampooed. Commercial and residential. Call after 5:30pm, 877-2156.

General Contractors 1140

2 CAR GARAGES, 22x22 $4990. W.L. Boyer, Ent. Free Estimates, Call now. 876-3006.

HOME IMPROVEMENT Over 20 years experience, porches and decks, exterior and interior, plumbing and electric. At reasonable rates. 797-0609.

S & J CONSTRUCTION, new construction and remodeling, thermol windows, siding, garages. Anything. 452-2020.

STRESS CRACKS and water damage repaired. Drywall and plaster call 876-4178.

Hauling 1200

AA ARGENT'S HAULING, Odd Jobs-Hauling, limbs, concrete, shingles, trash, etc. Basement, garages, rental, cleanout. Experienced tree bush, yard work. Experienced furniture movers with equipment. Tear garages, sheds down. Gutters cleaned. Fences, gates erected. Painting. Appliance pick-ups. Wash houses'. Many references, free estimate, elderly discounts. Serving area 10 years. Honest, clean, insured worker's. Cheapest in town. 876-8742 or 797-6155. Backhoe service. Consider trade for work.

A-ALL HAULING. Odd jobs, tree trimming, yard work, junk clean ups, professional furniture and appliance movers, gutters cleaned you name it we'll do it! Senior citizens discount. Full insured. Free estimates. Call Walt. 931-2092.

A FAMILY MAN NEEDS WORK
TRASH HAULING, basement and garages cleaning. Odd jobs. Please call. 876-0847.

DIRT- excellent top soil and fill. Delivered. 931-0954.

TRASH, HAULING of any king. 876-5541.

WE PICK up old appliances. Call 876-8215.

Air Cond./Heating 1220

J & L REFRIGERATION HEATING & COOLING
When they don't work, I do 24-hour emergency service. All work guaranteed.
451-4772

FIREPLACES, WOODSTOVES inserts, furnaces, boilers, pipe, California Stucco Stone, accessories for all. All on display. By distributor direct. Drive a little, save a lot. Lite Brite Distributing, Trenton, IL. 224-7314 9am-5pm daily, 9am-1pm Saturday.

Lawn & Garden Service 1265

LANDSCAPING
We specialize in retaining walls and tractor work. (618)377-3808

USE WANT ADS

Misc. Services 1300

MADISON CURRENCY EXCHANGE
2127 Edwardsville, Rd., Madison, IL
Check Cashing
All Types Payroll Checks
Money Orders
Sorry No Personal Checks
MON. THRU FRI. 9 A.M.-9 P.M.
SAT - 9 A.M.-7 P.M.

Painting 1350

PAINT AT IT'S BEST
Roof coating. Houses, etc. Interior & exterior painting. Apts: Brush, roll or spray. Fully insured. Estimates.
LONNIE REAGAN PAINTING
344-0598 or 931-7600

PAINTING AND paperhanging. Free estimates. Reasonable rates. Call 876-4178.

Wallpapering 1360

MODERNISTIC WALLS
Wallpapering & Interior Painting. 618/452-8149.

Pest Control 1380

PEST CONTROL, all types. Licensed/insured. Reasonable rates. 397-1524.

Plastering 1400

A-1 PLASTERING
By Muyleart
Old Rooms Refinished
Patching, Swirl Ceiling
Basements, New Homes Stucco
FREE ESTIMATES
874-3200

Plumbing Contractors 1420

JOHN'S COMPLETE plumbing repair. Licensed. 050-031-616. Specializing in sewers/drains/sinks and toilets. 876-0912.

Remodeling 1460

HOME REPAIR, interior/exterior painting, roofing. Free estimates. Call 876-7429.

LIGHTING FIXTURES and pictures for every decor. Over 1000 on display. Large selection of ceiling fans, intercoms, central cleaning services. By distributor direct. Drive a little, save a lot. Lite Brite Distributing, Trenton, IL. 224-7314 9am-5pm daily, 9am-1pm Saturday.

OWENS HOME Improvement - complete remodeling service. 931-1470.

Sewing Machine Repair 1520

SEWING MACHINES REPAIRED
ALL MAKES—24 HOUR SERVICE ON MOST REPAIRS
GRANITE CITY SEWING CENTER
2800 Madison Ave.
876-0151

Tree Service 1620

AAAA TREES. Call the real professional. *Randy's Tree Service.* Have bucket truck and chipper for the best in safety and clean up. Have 2 crews for fast courteous service. We do the most dangerous to the smallest bush. Any size stump removed. Beat any bid you get. Insured. Bonded. Free wood chips delivered. 876-8686.

AA ARGENT'S TREE SERVICE. Trimmed, topped, removed, any bush work done safely. All limbs, brush hauled free. Gutters cleaned free. Very experienced, cheap work. Elderly discounts. Many references. Free estimates. Insured. Firewood for sale. Greg 876-8742, 797-6155.

A-PROFESSIONAL TREE and lawn maintenance. Trimming, topping, shaping, removal. Bushes trimmed or removed. Complete yard maintenance. Fully insured, senior citizen discount. 931-2092 or 797-0944.

Upholstery 1650

QUALITY UPHOLSTERING, furniture. Free estimates. Also vinyl/repair, 397-1524.

Antiques 1710

Unusual white, diningroom set, circa 1920's, solid oak, (618)277-8840.

Garage Sales 1720

62060 2 family GARAGE SALE. October 14th, household, clothes, ceramic mold. 1706 2nd Street, Madison.

62060. YARD SALE. Friday and Saturday, 14th & 15th, 8:30-4. Miscellaneous and clothing. 2034 Milan.

62040/YARD SALE: Lots of nice household items, black and white 12" T.V. only used 1 month, double size mattress, knick-knacks, some large size womens clothing, Saturday October 15th, 9-? 316 Lenox, Mitchell.

62040/YARD SALE, miscellaneous furniture, 1508 Clark Avenue.

62040/YARD SALE, 2408 Hodge, Saturday, October 15th, 9am-6pm. Good variety, not responsible for accidents.

62040 YARD SALE, 3013 Myrtle Street, Wednesday and Thursday, October 12th and 13th. 8am.

62040/YARD SALE: 2940 Warren Ave., Friday and Saturday, 8-3,

62040/YARD SALE: Off of Highway 111 at 7 Georgetown Drive, Saturday, October 15th 8:00 until 3:00. EVERYTHING.

62040 YARD SALE. 2150 Harrison, off 203. Friday and Saturday October 14th and 15th. 9a.m.-?.

62040/SATURDAY, OCTOBER 15th, 8am-2pm. 9 piece white bedroom furniute, antique child's rolltop desk and chair, antique washstand, 4 steel wheels, 4 hubcaps, tubular grill for 1986 Bronco, winter clothes, miscellaneous items. 142 Story Circle, Glen Carbon, 288-6149.

HUGE 5 FAMILY GARAGE SALE: Friday and Saturday, October 14 & 15. 8:30am-2pm. 2416 Hodges. Good Clothing, Baby thru Large Adult, Drapes, Books, Toys, Household Miscellaneous. Don't Miss This One!

FIVE FAMILY yard sale, 4109 Melrose, (off Pontoon Road) October 14th and 15th, 9am. No early sales. Clothes, baby items, books, records, toys, household items, miscellaneous.

Garage Sales 1720

62060/YARD SALE: 1808 Skeen, Madison. Wednesday and Thursday, 8-4.

62060. YARD SALE. 901 Greenwood, Madison. Saturday Oct. 15th, 7:30am.

62060. 5-FAMILY Yard Sale. Lots of kids clothes, infant to size 5, maternity clothes and baby items, adult clothing and misc. items. Saturday, October 15th, 8-2. 1611 Fourth Street, Madison.

62060/FRIDAY, OCT. 14th, 1716 5th St., Madison. Lots of misc. 9-?.

62040 MOVING SALE. 1st time, 2 family. Inside, lamps and end tables, Sears portable 3 cycle washer, bed with mattress and box springs, matching dresser, kitchen table and chairs, small kitchen appliances, clothes, knick-knacks, games and toys. 821 Washington. 8am-5pm—Friday, October 14th, and Saturday, October 15th.

62040/MULTI-FAMILY yard sale. October 14th, 15th. Very good infant-adult clothing, coats, toys, books, rugs, dishes, Christmas trees, decorations, jewelry, much more! 2025 Rhodes.

62040 YARD SALE, October 14-15. Fishing lures, tires, rod and reels, 1976 Chevrolet, lots of miscellaneous. 2029 4th Street, Madison.

62040 1601 AMOS. OCTOBER 14th, 9am. Household items. Toys, children's clothing, miscellaneous.

62040/BASEMENT SALE: new and used items. Oriental blankets and beddings, antique wicker, crib, other irresistible bargains. 2241 Washington Ave., Wednesday-Friday, 9-6pm.

62040: BIG RUMMAGE SALE. 2207 Iowa. October 13th 9-4. Furniture, clothing, miscellaneous items.

62040/CLOTHES, Crafts, plants, apartment size stove, refrigerator, and misc. 4289 Reveille Lane. Thursday, Friday, and Saturday, 8-6.

62040/DON'T MISS yard sale. 2544 Reveree Route. Rocker, chair, sewing machine, Homer Laughlin collectable dishes. Good baby and teen clothes, miscellaneous. October 14-15.

62040/3 FAMILY RUMMAGE SALE: Thursday October 13, and Friday October 14th, 9am-4pm. Clothes, household items and crafts. 2515 Morrison Rd.

62040/3 FAMILY SALE: Childrens clothes, adults clothes, knick-knacks, books, baby items, fabric and pattern, misc. Saturday, October 15th, 9-5pm, 61 Cambridge Dr.

62040/3 FAMILY YARD SALE: Saturday, October 15th, 2614 Benton, lots of clothes (various sizes), and misc. Canceled if rain.

62040: 2 FAMILY YARD SALE. Lots of everything. Thursday, Friday, Saturday. 9am-4pm. 2051 Cleveland.

62040. 3-FAMILY CARPORT SALE. 2332 Terminal. Wednesday and Thursday.

62040: 10 FAMILY RUMMAGE SALE. Friday/Saturday 14th/15th. Books, what nots, aquariums, baby items, boys and girls clothing from infant to adult size 52. Furniture, lots of miscellaneous. CHEAP! 2538 Edwards.

62040/FOUR FAMILY YARD SALE: Saturday, October 15, 9am-4pm, 2806 Iowa. Many items never used, great for gift giving: winter coats- many sizes, some baby items, bike, golf bag, ladies and teen's clothes, shoes, belts and purses, crystal, much more.

62040/FRIDAY, OCT. 14th. 2206 Lynch. Ping pong table, clothes, household, toys.

62040. FRIDAY ONLY, October 14th. Bargains galore. 4708 Benning off 203.

62040: GARAGE SALE. 3233 Newell. Friday, 9-4. Furniture, miscellaneous.

62040/GARAGE SALE: 1420 State Street, Granite City, Saturday, October 15, 9am-5pm.

62040. GARAGE SALE. 2 family, Fri., October 14, 8-4. New wood burning stove, furniture, odds and ends. Many clothes infant to adult. 3719 Fair Oaks Dr.,

62040 GARAGE SALE October 14-16, 1728 Courtney. Friday and Saturday, 8am-3pm; Sunday, 8am-12. New fishing equipment, toys, clothes, dishes, couch, entertainment center and lots more. 797-0537.

62040/GARAGE SALE. 1646 2nd Street, Thursday, Friday. Children's clothes, miscellaneous.

62040/GARAGE SALE: Saturday, October 15th, 9-2. 3709 Fair Oaks Drive, Nice infants thru adults name brand clothing, coats, toys, misc. You don't want to miss.

62040/GARAGE SALE: October, 13th & 14th, 8am-4pm. Boys clothes, dishes, knick knacks, lots of misc. 5033 Rapp Road(Tank Town).

62040/GARAGE SALE, 30/Riviera Drive, Thursday, October 13th, 12pm/5pm, and Friday, October 14th, 9am to 4pm. Not responsible for accidents.

62040 GARAGE SALE: 2500 BENTON, October 11, 12th. Tuesday, Wednesday. Oak Roll Top Desk, 2 Wood File Cabinets, Chairs, Shelves, Variety of Many Tools, Hardware, Screws, Nails, Paints, Etc. Also, Household items, 9am. 2500 Benton.

YARD SALE AND BAKE SALE
OCTOBER 15
7:00 A.M.
NAMEOKI PRESBYTERIAN CHURCH
1700 Pontoon Rd.

RUMMAGE SALE
ST. BARTHOLOMEW'S CHURCH
22nd & GRAND
FRIDAY OCTOBER 14
STARTS AT 9:00 A.m.

Garage Sales 1720

62040/2665 GRAND. 14th, 15th, possibly 16th. Furniture, clothing, household, baby, 9-12 and 1-4.

62040/2424 HEMLOCK. CLOTHING, coats, sweaters, dresses, etc. and miscellaneous household items. 9am-? October 14th-15th.

62040/HUGE SALE: Wednesday, 9-2. 4630 Lake Drive, Pontoon Beach.

62040 LADIES SIZES 10-12, winter clothes, jackets, shoes size 4, plants, books, exerbike and miscellaneous. 3243 Maryville Rd. apartment B. October 13 & 14, 9a.m.-5p.m.

62040/MOVING SALE: Refrigerator; 1 year old; Kitchen Table with 2 chairs; pool table with ball and stick; entrance piece with mirror; brown recliner; misc chairs, patio chairs, new sink with faucets and attachments; washer school desk; ceiling fans; curtains; lawn mower; yard tools; worktable. 877-8337.

62040/MOVING AND garage sale: antique four poster bed, vanity, chest Curtis Mathis, 25' color television console, lots of ladies jeans, assorted sizes clothing, other miscellaneous items. Cheap. October 13th-October 15th, 8am-? #36 Wilson Park Drive.

62040. MOVING SALE. 4724 Benning, Thurs. and Fri. Mens suits, winter coats, clothes, small appliances, furniture, games and misc.

62040/MULTI-FAMILY YARD SALE: Friday, Oct. 14th. 9-?. 2577 Stratford Lane (Backyard).

62040: NEW GLIDER. Lots Mens shirts, suits, new leather jacket, fire extinguisher, leather chair covers, lawn table. Saturday. 2024 Manley.

62040 OCTOBER 13th, 14th, 15th, 2312 Illinois. Almost everything.

62040/OCTOBER 14th, 15th, 2925 Saratoga Avenue. Baby items, lots of miscellaneous, dryer, stove, great condition. Rain or shine.

62040/RUMMAGE AND BAKE SALE: At Mitchell Assembly of God Church. 3121 West Chain of Rocks Rd. Thursday and Friday, Oct. 13th and 14th, 8-5.

62040/RUMMAGE SALE: 8-4, Friday, Oct. 14th. Lots of misc. 3869 Rodney, Apt. 3. (End of Oakmont), Pontoon Beach.

62040/SATURDAY AND SUNDAY, 8-5. Variety of items. 2351 Morrison Rd., Granite City.

62040/SATURDAY AND Sunday, 15th, 16th, 8-5. 2351 Morrison Rd. Variety of items.

62040 1836 SPRING, GARAGE sale. Exercise items and clothes and whatever. 9am-5pm, Saturday, 10-15.

62040/THURSDAY AND Friday, two handicap mobile carts, miscellaneous and Avon. 4010 Breckendridge.

62040:Thur., Fri., Sat., 3029 Edgewood, Not before 8am. Belt exerciser, furniture, curtains, clothes, and more.

62040/YARD SALE: Friday and Saturday, October 14, 15, 9-?. 2722 Marshall. Lots of boys baby clothes.

62040/YARD SALE: 2414 Edison. Friday, Oct. 14th and Saturday, Oct. 15th, 8-4pm. Loads of baby clothes all in good shape. Highchair, walker, stroller, cribsheets, blankets, and more. Boy's clothes sizes 4-10, bicycles, toys, books, porch swing, lawn mower, and many other items.

62040 YARD SALE: men's shirts, like new, sizes 16 to 16½. Boys and girls clothes, medium sizes for 8+9 year olds. Good quality. Bunk bed. Boys bike. Everything goes. Weather permitting. 2871 Washington. 10-15. 8am-12pm.

62040/YARD SALE. Saturday October 15th, 3242 B Kilarney. Electric welder, golf clubs, cart and bag, camping equipment, models, crafts, lots of good miscellaneous. Picture frames, all sales final. Not responsible for accidents.

62040: YARD SALE. Friday and Saturday. 8:30am-3pm. Refrigerator, miscellaneous. 2108 East 24th.

62040 YARD SALE. October 14th and 15th. 2816 E. 25th Street. Many different items!

62040/YARD SALE: OCTOBER 14th, 8-2pm, 27 Briarcliff. Everything cheap.

62040 YARD SALE: Saturday October 15th, 9am to 3pm. 3016 Mockingbird Lane. Children's Clothing, Toys, Furniture, Miscellaneous

62040 YARD SALE: October 14th, 4760 Warnock Avenue. Ladies Clothing, Sizes 9 to 44. Lots Miscellaneous. 8am-3:30pm

62040/YARD SALE: Saturday, 9-4. Truck rails, tires, clothes, and lots more. 2629 E. 28th.

62040. YARD SALE. Furniture, kids clothes, misc. October 13th and 14th, 8-3. 2533 Buenger.

62040/YARD SALE: 4008 Rode. Miscellaneous. Friday, 9-4.

2554 BUENGER. Saturday, October 15th. 8am-?. Baby and Women's clothing, Furniture, Miscellaneous items.

ANTIQUE BUFFET, 2 bicycles, stainless steel sinks, chairs, old records, shoes, clothing and much more. Friday, October 14th, 9am. 2610 Westmoreland.

CARPORT SALE. Sat. October 15, 9-3. 4011 Vesci.

BIG YARD SALE
Antiques, Stove, Icebox, Tools, Bar, Stereo, Motorcycles, Tires, Mags, Car Parts, Snow Blades, Plow, Cultivator, Chairs, Picture Frames... Too Many Items to Mention. FRIDAY and SATURDAY. 8am to 4pm. 2765 Nameoki Drive, Next to Ed & Beth's Greenhouse.

MOVING: House, Furnishings, Pickup Truck, Antiques, Must sell 931-0630

GARAGE SALE
SATURDAY, OCT. 15
Formerly Grandma Scott Echos Resale Shop
Close-out jeans, childrens clothing, ladies winter apparel size 9-14, ladies and mens coats, boots and shoes. Silk flower arrangements, Christmas tree and ornaments and misc. items.
PRICED TO SELL
2908 E. 23RD
(Side Door Entrance)
8 A.M. - 5 P.M.

We're Having A
"CLEANING OUT THE BASEMENT"
SIDEWALK SALE
FRIDAY, OCT. 14
SATURDAY, OCT. 15
8:30 A.M. - 5:00 P.M.
Ferd's Flowers
2019 Edison
- Glassware - Plant Stands
- Pottery - Bud Vases - Etc.

ALL SALES FINAL
(Will be held inside shop if raining)
15% OFF
ANY ITEM CASH & CARRY IN STORE
(Non-Sale Items)

TV/Stereo 1580

TV/Stereo 1580

COUPON
1406 STATE ST.
BEST VCR & T.V. REPAIR SPECIAL!!
VCR HEADS CLEANED $19.95
WITH COUPON—REG. $29.95
20% OFF ANY REPAIR
451-0709
COUPON

Appliances 1750

FRIGIDAIRE LARGE 2 door frost proof, $75. Television RCA 21', XL100. Very good. $100. 876-8632 after 4:30.

JOE WOODS-WASHERS, DRYERS, Repairs, Sales. 1 (618)-931-0837.

WASHER, DRYER, stove and refrigerator, wringer washer. 451-5621.

WE'VE RELOCATED...
D&S APPLIANCES
SALES and SERVICE
—USED—
- Stoves - Refrigerators
- Washers - Dryers

876-8215
1007 Madison Ave.
Madison, Ill.
—30 Day Warranties Available—

Building Materials 1780

GOOD USED LUMBER
Tri City Canvas Products
Route 3 & 270 797-1662

Clothing 1810

USED MENS UNIFORMS
All sizes. Pants $2. Shirts $1. CLEAN USED RAGS. Tri City Canvas, Rt. 3 & 270, 797-1662

Computer Equipment 1820

AMERITRONICS
Established to meet your needs for computer service and repair as well as sales and rent to own computer systems and add-ons.
Wholesale and retail.
(618)259-1877

Food/Produce 1860

JONATHAN, RED & Golden Delicious Apples, fresh cider. Open daily 9:00am-7:00pm. Mestel-Murphy Orchard. 344-0657.

Furniture, Draperies 1865

BEDROOM SET, country dresser, mirror, chest, headboard, nightstand. Must sell! $400. (314)434-9315.

COLONIAL STYLE Sofa and Matching Chair, Solid Maple Cocktail and 2 End Tables, Very Good Condition. $370 931-2301

COUCH AND CHAIR, endtables and coffee table. Good condition. $75 or best offer. 877-1204 or 797-0130.

DINING ROOM, lighted china, table, chairs, server. $825/new. (314)434-9315.

FURNITURE-CARPET
Save money on your home furnishings. Major brands, free delivery.
SHORT FURNITURE
Kate, Sherry 1-800-888-8745

LINGERIE CHEST, 7-drawer, homestead dark pine, $60. 451-4740.

LIVING ROOM, sofa, loveseat, chair. Must sell! $400. (314)434-9315.

OAK DINING table with four chairs $400. Like new, original cost $700. 452-2912.

SOFA AND love seat. Excellent condition. 876-5121.

Handcrafted Items 1870

ATTENTION TOLE painters. We have one of the largest assortments of wood products to paint in the Tri-City Area, at discount prices. Herring Factory of Craftory, 2700 Madison Avenue.

Household Goods 1900

BATH VANITIES, marble sinks, $39.95. Displaying 100. Warehouse (314)822-4100.

CARPETS $39 a ROOM, many sizes/colors. Appliances... 314-838-3292.

DININGROOM Broyhill complete, Couch, loveseat chair matching, bedroom complete, bunkbeds. Toll free, 1-578-0244.

DRAPERIES. Custom made, very reasonable. Sheer curtains made free with draperies. Traverse rods, blinds and shades installed. Thomas, 337-8220.

Household Goods 1900

HOUSEHOLD ITEMS, new and used, too many to mention, furnace motor, ceiling fan, and more. Some free. 451-0984.

KITCHEN CABINETS to 50% off; thirty styles. Warehouse (314)822-4100.

NEW FURNITURE. Less than discount store prices. Quality name brand new bedding, ½ price. New living room suites, $169.95. 5 piece dinettes, $88. 3 piece bedrooms $189.50. Lamps, $29.95 a pair. Baby beds $79.50. maple bunk beds complete $128.88 and much more. We accept ADC orders. FAY FURNITURE, 439 Collinsville Ave. East St. Louis. 271-8200. We buy used furniture and antiques.

USED FURNITURE:
All gas and coal heaters, half price. Sofas, $59.50; roll-away beds, $39.50; beds complete, $69.95; wardrobes from $29.95; linoleums, $34.88; stoves, $69.50; refrigerators, $99; dinettes, $59.50; king and queen size beds, half price; portable televisions, $39.99; component stereos, $49; rebuilt wringer washers, $149; kitchen cabinets $19.95, folding chairs $2.88, room size carpet $28.88, and much more. We accept ADC orders. FAY FURNITURE, 439 Collinsville Ave., E. St. Louis, 271-8200. We buy used furniture and antiques.

Livestock 1940

FOR SALE horse for board owed. 931-1551 or 931-6203.

HORSE BREAKING, Training/Re-educating, Specializing in Polo ponies, 235-2154.

QUARTERHORSE GELDING, 5 year old, registered. 635-5222.

Musical Instruments 1960

KIMBALL ELECTRONIC ORGAN, bench, Fun swinger, one keyboard with drum rhythm, 797-6806 after 6pm.

KUSTOM BASS GUITAR and ampeg, amp $300 or seperate. Kentucky Mandolin $90, Gibson E-120, 100, 235-2875

USED PIANO, $300 negotiable. 797-6102.

Pets 1970

ADOPT A DOG MONTH
FOR ADOPTIONS: Pure breed Bassette Hound male, all shots, 2 years old; Cockapoo Female, 1 year old, housebroken, spayed, needs fenced yard; Golden Lab Shepherd mixed male pup, 7 months old, loves everyone; Beagle mixed pups; Adult Beagle male; Siberian Husky, Beautiful 6 months old male; Poodle mixed female, small, shy and loving, great for single person; Spitz mixed, male, very shy, and loving. Call Shelter, 345-5689.

ADORABLE APRICOT Poodle puppy, 13 weeks, all shots. $35. 797-6489.

ADORABLE MINITURE Schnauzer puppies, ATC. Shots, now available. 797-1913.

AKC BRITTANY PUPPIES, 3½/mos., Champion bloodline, $150, 295-3005/3010.

AKC DOBERMAN puppies: Shots, wormed, declawed, tailed. $150/ea. 931-7550.

AKC PUPPIES, Cairns and Westies. $150-$175. Lorton's Puppyland. (618)487-5309, Beecher City, IL.

AKC REGISTER Boxer Puppy. 656-3371.

BOSTON (BULL) Terriers; AKC, black and white, 5 females, 7 weeks. 344-3795.

BRITTANY PUPS, excellent hunting stock. 488-3183.

COCKER SPANIEL For Sale. White and tan, call after 5pm 931-2117

COON HOUNDS, registered, blue tick and red tick. 482-5645.

METRO PET WATCHERS
WE CARE FOR YOUR PET AND HOME WHILE YOUR AWAY

(618) 797-6739
- Insured - Bonded
- Vet. Asst. on Staff
- Pet Taxi Service

Auctions/Flea Markets 1730

Auctions/Flea Markets 1730

AUCTION
"WHERE YOU GET SOMETHING FOR NODDING"
Robert Kunnemann
1600 St. Louis Rd., Collinsville
SATURDAY, OCT. 15, 1988
10:00 A.M. SALE
Directions: Bottom of the Bluffs, next to Martha Manning Bldg.
ESTATE SALE
Antique Cabinet, Ping Pong Table, Philco Refrigerator, Lg. Antique Store Cabinet, Gas Drive Water Pump, Food Grinder, 20 ft. Coast Guard Boat, 20 Chrysler Boat Motor, Oak Chairs, Boat Trailer, Bike, TV's, Bedroom Set, Building Material, Window A/C 110, Lawnmowers, Exercise Bike, Craftsman Tools, Chest of Drawers, MUCH, MUCH, MUCH, MORE!!!!!
TERRY ALLAN & SON AUCTIONEERS
ALLAN AUCTION APPRAISAL SERVICE 344-6203 COLLINSVILLE

AUCTION
"WHERE YOU GET SOMETHING FOR NODDING"
EARL LOCHMANN
#4 TIEMANN DR., COLLINSVILLE
SUNDAY, OCT. 16, 1988
11:00 A.M.
Directions: Beltline & Keebler, Keebler to Johann. Watch for signs!
MOVING SALE
Two Small Matching Round Antique Tables, Two Matching Old Lamps, Antique Couch & Chair, Recliner, Maple Table w/5 Chairs, Maple Sideboard, Depression, G.E. Refrigerator, Pots, Pans, Coal Oil Lamp, Wooden Cabinet, Eureka Sweeper, Waterfall Dresser, Bed & Vanity, Roll-A-Way Bed, Fan, Metal Cabinet, Bed Linens, Towels, Lawn Chairs, Shovels, Rakes, Ladders, Drills, Saws, Hedge Trimmer, Wringer Washer, Double Tubs, Throw Rugs, 9x12 Rug, Jenny Lind Double Bed, MUCH, MUCH, MUCH MORE!!!!!!
Number system to be used. Cash day of sale or check with proper identification. Not responsible for accidents. All announcements sale day take precedence over all printed material.
TERRY ALLAN & SON AUCTIONEERS
ALLAN AUCTION APPRAISAL SERVICE 344-6203 COLLINSVILLE

Misc. for Sale 2020

Misc. for Sale 2020

WINTERIZING SALE

NIGHT BLASTER SPOT/FLOODLIGHT	$17.99
SPECTRUM ANTI-FREEZE	$4.99
GAS MATE STABILIZER/ADDITIVE	$3.33
STORAGE FOGGING OIL	$2.99
GASOLINE WATER ABSORBER	$4.85
WINTER STORAGE COVER	$10.39
BOAT BOTTOM CLEANSER	$4.69
THE DECKHAND SYSTEM	$109.95
15 LB. MUSHROOM ANCHOR	$17.85
HEAVY DUTY ANCHORMATE II	$53.95
FLUORESCENT LITE	$21.50
HIGH VISC GEAR LUBE	$1.99
DRILL PUMP KIT	$13.79
MARINE TEX	$3.99
FORMULA 6006	$2.09
BOW LIGHTS	$9.95
STERN LIGHTS	$9.95
5-POSITION ROD HOLDER	$23.95
10 AMP BATTERY CHARGER	$47.95
TRANSOM PROTECTOR	$26.50
MAINTENANCE REPAIR MANUALS	$19.95
CLEANER & DEGREASER	$3.35
SPARK PLUGS	$1.39
GREASE GUN KIT	$9.95
BEARING BUDDY	$10.95
TRAILER BEARING SETS	$12.39
MOTOR FLUSHER	$2.99
FISHERMANS VEST	$17.95
FLOATING FISH-N-LITE	$8.69
SPORTSMAN FISHING VEST	$23.95

HOLIDAY MARINE SALES INC.
259-8858
HWY. 111 at 140
BOATERS VALUE

Granite City & Vicinity 2355 | Granite City & Vicinity 2355 | Granite City & Vicinity 2355

FLOOD REALTY CENTRE
– PRESENTS –
Graceland Estates

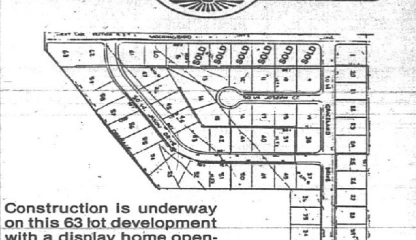

Construction is underway on this 63 lot development with a display home opening soon. Homes begin in the $60's! To be a part of this exciting new development call today!

FLOOD REALTY CENTRE 931-2600

FLOOD Realty Centre Inc.
931-2600

HOURS:
MONDAY—FRIDAY .... 8:30 A.M.-7 P.M.
SATURDAY .... 9:00 A.M.-4 P.M.
SUNDAY .... 1:00 P.M.-4 P.M.

5220 Nameoki Road, Granite City, IL

NEW LISTING: Madison dollhouse! Nice area, big eat-in kitchen, lots of cabinets. Range and refrigerator stays. Nice carpeting. Privacy fenced back yard. Garage. Only $24,900.

FEEL CRAMPED IN YOUR PRESENT HOME: Call today for appointment to see this 4 bedroom, 2 bath, 1½ story home with full basement. 2 car detached garage and fenced backyard. Central air.

14x70 MOBILE HOME on private lot. 3 bedrooms, central air, skirted. Priced in mid teens.

DUPLEX — NEWLY REMODELED inside and out. Very nice 2 bedroom duplex with $600 a month income with potential of third apartment.

HALF BLOCK FROM WILSON PARK: Well-maintained 2 or 3 bedroom brick with floored attic, could be family room or bedroom. Basement, garage and carport.

FOUR BEDROOM HOME IN DOWNTOWN NEIGHBORHOOD RESTORATION AREA: 2 car garage, low maintenance aluminum siding. Assumable loan. Hurry!

ONE YEAR WARRANTY

NEW HOMES!	NEW HOMES!	
GAYE FLOOD	ROD FLOOD	BRENDA PHILLIPS
CHARLIE PALUS	SANDRA BASDEN	DELORES JENNINGS
JOHN SOBOL	SCOTT HILMER	CHARLES CROMEANS

REALTY WORLD
Star Inc.
3701 NAMEOKI RD. 876-0024

"ADD YOUR HOUSE TO THE BEST SELLER LIST"

TIRED OF RENTING? Check out this NEW LISTING — 3 bedroom ranch with basement and carport — only $34,900 — Then say "goodbye" to your landlord forever!

ONLY $24,900 ... This 1½ story with 4 plus bedrooms features dining room, remodeled kitchen and bath, full basement with an extra 3/4 bath. Perfect for the growing family.

ATTENTION INVESTORS! This solid 2 story, 3 family apartment building sits on privately fenced corner lot, excellent condition and positive cash flow. Priced at $55,900.

A FAMILY DELIGHT! This 3 bedroom brick home has full basement, carport, woodburning fireplace, new C/A high efficiency furnace — in the $60's. Call to see this today!

NEW LISTING — Double wide mobile home on its own lot is an excellent buy for the growing family with 3 large bedrooms, 2 full baths and 18x11 eat-in kitchen. All wrapped up with privacy fence and outside storage. Priced in teens — Call now!

GOOD LOOKING — 3 bedroom brick home with family sized kitchen and breakfast room, large fenced back yard ... affordable pizzazz — $46,900.

SUPER GREAT LOCATION — Two story 2 bedroom home with formal dining room, pretty yard and very large garage. Priced at only $39,500.

PRICE REDUCED on this 1½ story brick with spacious living room with fireplace, large formal dining room, kitchen with breakfast nook, 2 baths, full basement, 2 car garage and exquisitely decorated throughout. Reduced to only $85,900.

LOW IN COST AND UPKEEP — This maintenance free aluminum sided home has energy efficient furnace for low heating bills, windows and doors are only 4 years old, full basement, garage and carport. Only $29,900.

HERE IT IS! A private lot for your mobile home on 3.3 acres and all kinds of fruit trees to enjoy. Privacy you'll love! Utilities are waiting — Only $17,000.

THIRD QUARTER AWARD WINNER

MARY ANN SVEZIA
"SALES"

THE RESULTS PEOPLE.

Pets/Supplies 1970

FOR SALE MINIATURE SCHNAUZER Female puppy, AKC, papers, tail cut. Call (618)451-9521 after 6pm

FREE KITTENS, Litter Trained, House pets. 877-0428

FREE SCOTTIE with papers. 931-6691.

FREE TO good home. Mixed Beagle Puppies. 8 weeks old. 877-8163.

LAB PUPS: Black, yellow, chocolate, excellent hunting and pets. AKC. Ready today. Shots and wormed. Health guaranteed. (618)396-2295.

NEED A dog or cat for a companion, pet, or watchdog. Call Adopt-A-Pet Shelter, Benld. 1-217-835-2538.

POMERANIANS, Pekapoms, excellent quality, guaranteed. Cash. 217-324-5505.

PRICE DISCOUNT, excellent buys on Cairn Terriers, M&F, Shih-Tzu pups, Pomeranians, Dachshunds, Chows, blue or silver, F. Cocker Spaniels, Poodles, Westies. All AKC. Guaranteed, shots and wormed. (618)664-1932.

REGISTERED COCKER SPANIEL and Pekingese puppies, shots and wormed, health guaranteed, 669-2486

SHIH-TZU PUPS. AKC, 8 weeks, black/white females. $200. Persian kittens, CSA, $125. 488-7152.

Sporting Goods 1980

BROWNING 270, auto, Leupold scope, never used, $550. (618)729-3739.

Stereo/TV 1990

A-1 25 INCH floor model color television. Cable ready. Sampo 60 day warranty. $160. Call 10am-7pm. 451-8918.

WE BUY NON-WORKING solid state TV's & VCR's. 931-3766, 344-9068.

Misc. for Sale 2020

BEAUTY SHOP equipment. Hair dryers, stations, shampoo chair, roll about trays and manicure table. 345-1699.

BEDROOM SET, good condition. $150. Miscellaneous baby items. Call after 5pm. 452-5232.

CABBAGE PATCH Doll collection, 25inch console color TV, crystal liquor decanters. 876-0472 after 10am.

Children's Bunkbeds, Mattress included, Maple, Good Condition. $150. Call anytime 451-6059

21 Inch ADMIRAL Side by Side icebox, chilled water dispenser, ice maker, Good Condition $400. Call 451-6059

Complete Set of WORLD BOOK ENCYCLOPEDIAS in good condition includes year books, $85. 692-0351.

COUCH AND Matching Rocker Chair with Foot Stool. Call 876-5381

DESK AND Chair. One set of patio doors. 797-6806 after 6pm.

FOR SALE 'ATLAS' 6 inch metal turning lothe. Model 10100. $500. Call 876-6548.

FOR SALE. Baby furniture, wedding dress, dishwasher. 797-0249.

FOR SALE: corner cabinet. $50. 876-3486.

FOR SALE. 2 door floral display. Refrigerator, like new. Used 3 months. $1,500. Phone 451-9164.

FOR SALE. Lingerie fabric, all colors, reduced for quick sale. Also, notions patterns by Kwik Sew. Nadine's Fabrics, 201 Paradise Lane, Mitchell. 797-0050.

FOR SALE. Paymaster check writer. Used very little. Phone 451-9164 for price and further information.

FOR SALE: Shelf unit, wood desk, carpet pad, metal trunk. 451-2357.

FROST FREE Refrigerator, wood burning stove, gas hanging garage heater. 877-4534

GAS DRIVEN Commercial airless spray pump, complete, Call Walter Prince 452-0173.

HALLOWEEN COSTUMES For Sale: 1316 19th Street. Monday thru Saturday. 10am-5pm. 452-2046.

KING SIZE WATERBED with baffle mattress, darkwood, lighted headboard. $385. 931-4512.

Misc. for Sale 2020

LOST A HUB CAP? Call Mr. Hub Cap for all wheel cover needs. 2000 N. Illinois (Hwy 159), Belleville. 277-7779 Mon-Fri, 9-5; Sat. 9-3.

MATCHING COUCH, Loveseat and Chair. White-Beige with Light Brown Running through. Large Fluffy Back Cushions. Like Brand New. Call 877-1134 after 4pm $300

MOVABLE OUTDOOR DOG KENNEL: 16'x8'x6', excellent condition. Olive green carpeting, 15x15, excellent condition. Veto clarinet, used 1 year. 931-5163 after 5:30pm.

MOVING. HOUSE FURNISHINGS, pickup truck, antiques, must sell. 931-0630.

MOVING MUST sell. Sears 22 cubic foot freezer, $125, cash and love seat, $100. King size waterbed, cost $1,000. Will take $350. 876-7537.

PAINT MEDIUM Beige, Interior or Latex, ideal for apartment owners, $1.25 a gallon, in 5 gallon lots; Exterior porch and deck, oil base gray $2.80 gallon, Call Walter Prince 452-0173 days or nights

QUEEN SIZE WATERBED: good condition. $200. Call anytime. 876-4251.

2 RECLINER AND Love seat. 931-2748.

RED VELVET bedroom ensemble, cornices, lamps. Refrigerator. 931-2505.

SMITH-CORONA Typewriter, Electra 100, portable. Model Railroad cars, 1 engine, 21 cars. Sear 1.0hp bicycle assist motor. 931-6971.

TOW BAR, $100. 3 motor home tires, all $45. 2 snow tires, 205X14, for Pontiac, $45. Used one winter. 931-4512. Leave message.

TWO (2) GO-CARTS. Call after 5pm, 931-6743.

USED FURNITURE and appliances-bought and sold 452-7153. 1335 Edwardsville Road, Granite City, IL.

USED R.R. ties. $5 each. Delivery available. 618-934-3981.

WASHER/DRYERS or parts, also repairs. 931-3450.

WEDDING GOWN, size 5, never worn, $300. 452-2882.

WEIGHT BENCH AND Weights $60; Quaker parrot and cage $60. 451-9220.

WOOD ADD on furnace. 130,000 BTU, heats 2000 square feet with air flow pipes. 3 years old, $500. 451-1364 after 6pm.

Wanted to Buy 2030

ANTIQUES WANTED. Furniture, glassware, pottery, etc. WEIL'S ANTIQUES. 876-0720.

WANTED TO BUY Washers, dryers, and microwaves. 931-3450.

OK TRADE & PAWN
405 Madison Ave.
WE BUY GOLD

Homes for Sale- 2100

EQUAL HOUSING OPPORTUNITY
All real estate advertising in this newspaper is subject to the Federal Fair Housing Act of 1968 which makes it illegal to advertise "any preference, limitation or discrimination based on race, color, religion, sex or national origin, or an intention to make any such preference, limitation or discrimination."
This newspaper will not knowingly accept any advertising for real estate which is in violation of the law. Our readers are hereby informed that all dwellings advertised in this newspaper are available on an equal opportunity basis.

Edwardsville & Vicinity 2345

Edwardsville & Vicinity 2345

OPEN HOUSE
Sunday, October 9th, 1-3PM
78 Lucinda, Edwardsville
(159 North, left at Dairy Queen, left on Lucinda)
IMMACULATE INSIDE & OUT! 3 bedroom, 1.7 bath home with basement and 2 car garage. Fireplace, family room, large yard & covered patio. Only............ $79,500
Realty Centre Edwardsville
656-7732

Granite City & Vicinity 2355

Granite City & Vicinity 2355

FLOOD REALTY CENTRE
Announces
September Top Producers

Brenda Phillips
SALES

Scott Hillmer
LISTINGS

Congratulations to FLOOD REALTY CENTRE'S Top Producers for September. Brenda Phillips was named top selling agent and Scott Hillmer was presented top listing agent. Brenda and Scott are both hard workers and are ready to help you with all your real estate needs.
FLOOD REALTY CENTRE
931-2600

2450 IOWA
Duplex in top condition. New furnaces, air conditioners, carpeting, wiring and plumbing. Brings in $625 and the full payment is $456. $45,000 sale price with 10% down and no points to pay.

1706 GARFIELD
3 bedroom frame on crawl space, living room, dining room, kitchen, utility room, 2 baths, fireplace, built-in kitchen with island, central air, and a one car attached garage. Beautiful lot and patio. The house is like new. $53,900 with 10% down and no points.

FIRST GRANITE CITY SAVINGS
452-3700

Homes for Sale- 2100

ATTENTION!
1st-TIME HOME BUYERS!
Build or Finish Your Own Home
- No Down Payment.
- Pre-cut materials.
- 10.9% APR construciton financing available.
- Framing assistance available.

Call Today (314) 946-1977
MILES HOMES

-Bethalto & Vicinity 2310

BY OWNER. 1500 sq. ft. of living area, 3 bedrooms, 1½ bath, family room, large kitchen, dining area. 424 Wyoming. $58,500. 377-5031.

-Collinsville & Vicinity 2325

TROY. By Developer. 3 luxurious homes, 3-4 bedrooms, multi-baths, fireplaces, decks, basements, wooded lots. Must see. 288-9413

-Edwardsville & Vicinity 2345

FOR SALE BY OWNER: 4 bedroom, 3 bath, 2600 Sq. Ft. Discounted for transfer, LeClaire School, $115,000. Call 288-6450.

$17,500 HOUSE, GARAGE, fenced pasture. Utilities, quiet Staunton Area. 931-4189.

-Granite City & Vicinity 2355

2 BEDROOM HOME By owner. Large living room, 2 Fireplaces, Fenced in Back yard, Central Air. Neidringhaus school district. Garage with RENTABLE APARTMENT above. $39,500. 797-6208.

BRAND NEW 3 bedroom, 2 full baths, brick front with vinyl siding, 12,000 square feet. Quality built, 2 blocks from park. 931-0792.

BY OWNER: Beautiful brick split foyer, 3 bedrooms, 1½ bath, family room with bar, large deck, newly decorated kitchen, fenced backyard. 4049 Sara 931-5547.

BY OWNER: neat, clean, 3 bedroom fenced yard. 2200 Woodlawn, 797-6203.

CLEAN, NEWLY remodeled kitchen and bath, 2 bedroom, privacy fence, detached garage, FHA appraised. $28,500 must sell. 451-6930.

2521 EAST 27TH. 2 bedroom brick with beautiful rathskeller at corner of East 27th and Ralph Street. $39,950. Act promptly. Call Ralph Morriss Realtors 876-4400.

2162 EDISON
Two story, 2 family, or can be 1 family, brick, hot water heat. Live on 1 floor — let rent help make payments. $4000 down and good credit. Redecorated inside. Two air conditioners and 2 stoves included.
GITCHOFF 452-3119

SUN REALTY
797-6737

NEW 3 BEDROOM
Ranch, 2 full baths, dining room, 2 car garage, corner lot, Pontoon Beach. $61,900.

NEW TRI-LEVEL
in Glen Carbon. 4 bedrooms, 3 full baths, family room, large lot and more. $92,500.

LUXURY DUPLEX
3 bedrooms, 2 baths, dining room, basement, garage plus extras. $89,500.

4 FAMILY
2 bedrooms, 2 baths, utility room. Fully rented. $84,000.

APARTMENT ACREAGE
13.5 acres in Bethalto. Next to the park. All utilities available.

2 COMMERICAL LOTS
on Pontoon Road. Ideal for strip shopping center or fast food.

Granite City & Vicinity 2355

FOR SALE BY OWNER, 3137 Yale near park, 1850 square feet, 3 bedroom, 2½ bath, 21X14 family room, fireplace, laundry room main floor, eat in kitchen plus dining room, finished basement, plenty of closets, double car garage with opener, deep well, many extras call 877-8984.

FOR SALE or RENT. Nicely decorated 2 bedroom home in quiet neighborhood. Has new roof, C/A, large shaded yard, and fresh paint job. Ideal starter home for only $26,000. or $350/mo. 2919 Palmer. 876-7207. Only serious inquiries please.

HOUSE FOR SALE, 3 bedroom, 2 bath, livingroom, diningroom, family room, kitchen. Must see to appreciate, 2352 Lynch. 931-1666.

HOUSE FOR SALE on one acre ground. Huge two car garage, two bedroom. Asking $29,500. Call 451-1400.

HOUSE FOR SALE. 7 rooms, huge living room and family room, 3 bedrooms, dining room, kitchen, garage, basement, nice yard, low taxes, quiet neighborhood. Call 452-3420 after 5pm.

-Wood River & Vicinity 2395

NICE, WOOD RIVER
'Financing Available'
Two plus bdrms., living room, dining room, kitchen, bath, full leak proof basement, central air, corner lot, fenced yard, aluminum siding, carpeting, + + +. Call owner 463-2333 or (314)741-0107. $44,900. No agents please.

Condominiums/Townhomes for Sale 2410

226 COUNTRY CLUB View. Deluxe 6 room condo on 2nd floor. 50ft from 18th green at Sunset Hill Country Club. A rare opportunity. Immediate possession. Call Ralph Morris's Realtors, 876-4400. Granite City.

Lots/Acreage for Sale 2430

New 1988 Redman
3 Br 14x70
$14,549 Total Price $157 Mo.
Only at Storeyland Mobile Homes Sales
Alton, IL
Off Rt. 140 on Fosterburg Rd.
618-465-7526

WOODED HOMESITES
In Collinsville Bluff area. Quiet, secluded, yet convenient to all highways, concrete street, city water, electric and gas. Protected values. Half acre. $14,950 and up. These are excellent buys. Call for information or brochure.
876-4334 or 288-9664
(After 5 P.M.)
E.G. STEELE DEV. CO., INC.

SALE!
Price reduction on all 1988 homes
We have 26 homes in stock - new, used and repos. We need used homes. Open until 7 p.m. Mon.-Fri. Sat and Sun. until 4:30 p.m.
Country View Mobile Home Sales
½ mile east of I-55 & 70 Exit 18
Troy, IL (618) 667-3450

Lots/Residential Acreage for Sale 2430

5 ACRES, Kelly Drive in Arlington. 345-9477.

CHOICE: 4.2 acres in heart of Collinsville. By owner. $75,000. (618)345-5975 evenings, (618)271-9126 days.

DUPLEX HOMESITES, located in neighborhood of fine homes at north edge of city. All utilities. Call Mr. Steele, 1-288-9664 after 5pm.

NOW YOU CAN BUILD A NEW HOME!
Build your own home and do all or part of the work.
- No down payment.
- 10.9% APR construction financing available.
- Pre-cut or panelized materials.
- Framing assistance available.

Miles Homes 946-1977

3 TO 10 ACRE tracts. Hamel area. 8% financing. Buy now, Build later. 345-9085

TROY. LARGE Duplex lots, all utilities. Excellent investment. 288-9413

TROY. Residential lots, many wooded. Utilities. Builders welcome. 288-9413

LOTS & TRACTS
BETHALTO AREA
Contract For Deed
HENKE LAND DEVELOPMENT
377-6317

DUPLEX HOME SITES
Good location, north edge of city, all utilities. $8,950
Terms: Call Mr. Steele
1-288-9664 After 5 P.M.

Misc. Real Estate 2435

BROKER BUYING houses, fast cash for your equity. 877-1900. Abrams Realty 1, ask for Jim.

Mobile/Manufactured Homes for Sale 2440

AMERICAN LIFESTYLE HOMES in Pontoon Beach, IL is having their grand opening on Oct. 6th-11th. Register for total of $1000 in cash to be given away. Free Coke and Sprite will be served. Factory reps from Champion and Sunbelt homes will be here to answer any questions. Take Interstate 255 to Highway 162, go west ¼ mile. (618)797-6842.

BEAUTIFUL HOLIDAY PARK-1973 Broadmore, Exceptionally Clean, 3 Bedroom, Central Air, 2 Full Baths, Washer and Dryer, Stove and Refrigerator, Garbage Disposal, New Skirting, Completely Set Up, Contract for Deed. $7500.
1973 Freedom, Exceptionally Clean, 12x55, 2 Bedroom, Central Air, Awning, Stove, Refrigerator, Fully Set Up, including Skirting, Contract for Deed. $5500

14x60 2 BEDROOM. APPLIANCES, dishwasher, C/A, porch, miniblinds, curtains, fan. $6300. 288-5683; 876-4559.

SEE TO APPRECIATE!
Nice, clean, 2 bedroom with front kitchen, stove, refrigerator, central air. 1972 mobile home, 12x60, priced at $5,500. Financing available. Call
876-3955

Lots/Residential Acreage for Sale 2430

BEAUTIFUL BUILDING LOT
in 2500 block of Cleveland. 75' x 125'. $18,900 with 10% down financing available. Construction money also available.
First Granite City Savings
452-3700

OPEN HOUSE
EVERY SUNDAY
1:00 - 4:00

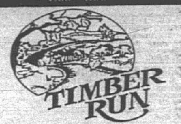

TIMBER RUN

- Homes from $95,000
- Low Maintenance Exteriors
- 10 Year HOW Program
- Secluded Neighborhood

benchmark REALTY 288-3264

OPEN HOUSE
SUNDAY, OCT. 16th
1 - 4 P.M.

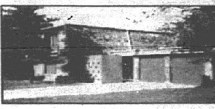

930 ESIC DR., EDWARDSVILLE
Rt. 157 to ESIC entrance.
This is a unique home with 3 bedrooms and 1½ baths, situated on a lovely ¼ acre lot with fruit trees, Walking distance to the YMCA with excellent interstate access ... REDUCED AND READY TO SELL! ... $82,900.

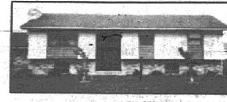

NEW LISTING!!
FAMILY APPROVED HOME!! Lovely split foyer home with large family kitchen, 4 bedrooms & 1¾ baths, 24.6 x 14.11 family room will be large enough for children to play all afternoon, over 1,900 sq. ft. to live in! $104,900 #82972.

NEW LISTING!!
CLEAN AS A WHISTLE! This 2 bedroom home is extra neat & clean, the kitchen is full of beautiful wood cabinets, full basement and a nice patio overlooking a completely fenced yard with several shade trees. $62,000 #82980.

BIG 250 x 145 LOT in Bethany Park II Subdivision in Troy, very Friendly Community of Homes and located close to the new school, great major highway access, Rt. 162 through Troy, turn right into Bethany Park II, left onto Buckingham. You'll see our sign!! $16,000 #82163.

8 ACRE HOME SITE!! Beautiful 8.21 acres of rolling land with some trees, Excellent site for a pond, located on Old Carpenter Rd. just ½ mile off Rt. 140, Open country setting! $20,525 #82669.

TIRED OF LOOK-ALIKES? This older home is unique and anxious for its new owners, it's been remodeled with an open staircase & kitchen with a small bar, the 23 x 14.9 patio surrounds a refreshing kidney-shaped in-ground pool, Staunton. $89,900 #81964.

INSTANTLY APPEALING!! Top of the Line Windsor Mobile Home with extravagant features, wood parquet floor in the kitchen and Levelor blinds in the master bedroom and kitchen, Bay window, built-in stereo and all appliances, including washer and dryer. Perfect condition. $16,000 #82477.

Century 21
TOWN & COUNTRY
2 Cottonwood Rd.
Edwardsville, IL
288-5777

Apartments/Flats Unfurnished 2620

Apartments/Flats Unfurnished 2620

Apartments/Flats Unfurnished 2620

CHECK THIS OUT
GEORGETOWN & MARYVILLE GARDEN APTS.
ARE OFFERING OUR
"PRIME LOCATION"
Granite City's Finest
One and two bedroom apartments rent from $285.00. Security deposit $150.00 for qualified applicants. Coin operated laundry facilities each building. Water, sewer and trash removal furnished. One child welcome. No pets. 12 months leases.
Call for Appointment to See
Hours: 9 a.m. to 5 p.m. 451-2793

Homes for Sale Out of area Illinois 2400

Homes for Sale Out of area Illinois 2400

Homes for Sale Out of area Illinois 2400

THE ORCHARDS

"Leisure Homes"... for "Leisure Years!"

THE ORCHARDS...is a unique concept of home ownership, especially for Singles and Seniors!

THE ORCHARDS...is everything you've wanted in an easy-keeping home, a "Leisure Lifestyle"!

THE ORCHARDS...is a perfect locations, within walking distance of everything in Cottonwood, in a beautiful park-like setting!

ASK ABOUT OUR "BUY-BACK" AND "TRADE-IN" PROGRAMS

Come by or phone for a brochure:
Sales: Town and Country Realty 4 Model Homes
No. 2 Cottonwood Road 288-5777 Now Open, 1 till Dark

Mobile/Manufactured Homes for Sale 2440

1971 12x65, 2 BEDROOM. New furnace, C/A, large awning. $5500. 667-7853; 797-0860.

12x65 2 BEDROOM with tipout, central/air, awning, porch, newly remodeled kitchen and bath, located in Edwards MH Park. Best Offer. 931-6266.

CONTRACT FOR DEED
2 & 3 BEDROOM MOBILE homes. Low down payment, reasonable monthly payments in Quiet Park, 10 minute from St. Louis. 345-7337 or 875-2061.

1975 PARK AVENUE, 2 bedroom, 1½ baths, very large livingroom, stove, refrigerator, central air, new skirting and fully set up, good condition. Contract for deed. $6,500. Sunny Shores. 797-0332.

REPOS-$16 down. (618)797-6842.

1971 12x65, TWO BEDROOM, new furnace, central air, large awning. $5500. 797-0860, 667-7853.

Mobile Home Sites /Lots for Sale 2442

TROY. Landscaped mobile lots. All Utilities. Sewers. Financing. 288-9413.

Resort & Vacation Property for Sale 2455

AAAAA
LAKE OF THE OZARKS
New 2 bedroom cottage on second tier ½ acre lot including additional 1½ acre and 77ft beautiful shoreline and boat dock slip at 13 mile marker across from Lodge Of The Four Seasons. Fantastic bargain. Must sell. $34,900 cash.
314-372-3131

LAKE OF THE OZARKS
80ft lake front lot $12,900. Level, beautiful view. Other lots available. Owner Financing.
314-372-3131 collect

Real Estate Information 2465

GOVERNMENT HOMES from $1.00 (U-Repair). Foreclosures, repos, tax delinquent properties. Now selling your area. Call 1-315-736-7375 extension H-IL-G6 for current list. 24 hours.

GOVERNMENT SEIZED homes, from $1, you repair. Also properties for back taxes. For complete details and foreclosure list call: (615) 822-2770, Ext. 596.

GOVERNMENT SEIZED homes from $1.00, you repair. Also properties for back taxes. For complete details and foreclosure list call: 1(615)822-2770, Ext. 592.

Real Estate Wanted 2485

WE BUY HOMES! Free estimates of value. Quick closing. Realty World Star, Inc., 876-0024.

Commercial Property for Sale 2505

COMMERCIAL BUILDING: over 2000 square feet of commercial space with office and separate bathrooms. Ample space for parking. With 3 bedrooms, 1½ bath, residence 19X22ft, living room with corner fire place. Madison Avenue, Madison, IL. Phone 876-1369, 11am-2pm.

Commercial Property For Rent 2506

3500sq.ft. AUTOMOTIVE GARAGE. New building. (618)797-6357.

EXECUTIVE OFFICE SPACE FOR LEASE Located in St. Louis Regional Airport area. Up to 1,000 sq. ft. available. Send inquiries to P.O. Box 406, E. Alton, IL 62024.

OFFICE FOR RENT
Approximately 500 Square Feet on Nameoki Road at Highway 270.
CALL FLOOD REALTY CENTER
931-2600.
BROKER OWNED

OFFICE & RETAIL SPACE AVAILABLE
Call Shirley at:
Realty World Star 876-0024

Income Property 2520

LOOKING FOR INVESTMENTS?
Check the cash flow on this all brick 5-plex. Conveniently located near Interstate in Troy, IL. You could live in owners unit free.
Call for details:
Donna Docter
288-5493; or
Realty Center
656-7732

REAL ESTATE INVESTORS MEETING: 7:30pm, Oct. 13th. Hotel Stratford, Alton. Membership includes credit information access. Visitors welcome. Ron Beiermann, 377-5127.

Office Space for Rent 2530

APPROX. 700 sq. ft., newly remodeled, convenient location. 877-5310, 877-1594.

NEW 240 SQ. FT. Office available with large parking area, ideal for trucking or sales, Hwy 203, Madison. Call 452-8305, 797-1512.

SMALL OFFICE space for lease, prime location, $300 per month, utilities included. 877-3144.

Apartments/Flats Furnished 2601

Avoid UE & Rent-A-Center! Rent Completely Furnished 1 Bedroom Apartments for $100/wk. All Utilities paid. 367-1106.

FURNISHED: 1 bedroom, private, walk-in closet, bath, $290/month, utilities paid. Prefer single person. 931-5040.

FURNISHED EFFICIENCY, private bath and entrance, employed adult only/preferred. Utilities furnished. No pets. 876-0017.

NICELY FURNISHED, One Bedroom Apartment, Over Garage, Private Bath, Entrance, $200 month & $200 Deposit, Gas and Electric Not Included. 2149 Cleveland, Call 876-2417 after 3pm.

1 ROOM Furnished efficiency, private bath, all utilities paid, next to Granite City Lodge. 931-6338.

3 ROOMS UPSTAIRS. Furnished utilities payed. Prefer male. 877-7026.

UPPER ALTON: One bedroom furnished apartment, lease and references required. No pets. All utilities included. $325/month. 465-2300.

Apartments/Flats Unfurnished 2620

AVAILABLE NOW. Large redecorated one bedroom, $255/month includes water, trash pickup. No pets. After 5pm 797-1002

1 & 2 BDRM APARTMENTS. Available for Immediate Occupancy. 2 Bedrooms; $350. 1 Bedrooms; $310. (314) 869-0770.

2 BEDROOM APARTMENT, Ground floor, No Pets. $225 month. Call 877-4615

Apartments/Flats Unfurnished 2620

3 BEDROOM APARTMENT, All Utilities paid, Stove, Refrigerator, Washing Machine and Garage Available. 452-1076.

2 BEDROOM Duplex, attick storage, off street parking, central air, stove, refrig. Full time maintenance. Newly decorated, carpeted, $295, 877-8439.

2 BEDROOMS, CLEAN & spacious in quiet wooded setting, yet easy I-55/70 access. Washers & dryers, patio, & outside storage. 344-5452 or 345-1592 evenings.

2 BEDROOM townhouse for rent, 1½ baths, appliances, basement, no lease. $290 month. Abrams, 451-7172.

2 BEDROOM TOWNHOUSE in Troy, no pets, call 667-2829.

BEST RENTAL Value-North County. $279/Month-All Modern 1 Bedroom Apartments. Stove/Refrigerator. Scenic River Overlook. Small Pets Okay. 367-1106.

COMFORTABLE ONE bedroom garden and two bedroom townhome. Rent $300 and $350. Please call 931-1272 8am-6pm.

DUPLEX IN TROY. Quiet area, 1 car garage. Family room, laundry room, ½ bath on first floor; 2 bedrooms, full bath, kitchen and living room on second floor. 8x10 cedar deck. Lots of storage. $400/month. No pets. References required. 667-3812 have answering machine.

EFFICIENCY APARTMENTS, with some utilities included. Also, 1 bedroom house. Downtown Granite City, $170-$225/Monthly. Broker/Owner, 314-941-0527.

FOR RENT
2 bedroom townhouse, carpeted, air, 1½ bath, deposit, no pets, basement storage. Pontoon area. 398-6200.

FOR RENT: Three room unfurnished apartment, stove, refrigerator, utilities paid. $175/mo., $100 cleanup deposit. 451-5637.

GRAND OPENING, 30 new units to choose from. First 25 people will receive 2 months free rent plus a low deposit with a years lease and this coupon. Many more benefits included. Are you curious? If so, call Idlewood Estates for more information. 345-8589. 92 Idlebrook, Collinsville.

LARGE 1 AND 2 BEDROOM apartments. Refrigerator and stove included. Near busline in Madison. 451-6856.

LARGE UPSTAIRS 1 bedroom apt, near downtown, central/air, $180 monthly, Call 876-3864.

MARYVILLE. One bedroom apt. air, stove, refrigerator, drapes, no pets. $245/mo. 667-6215, 344-1405.

MONTCLAIRE APARTMENT: 1810-12 August. One bedroom; $265/month. Deposit, references. No pets. 876-2459, Saturday and Sunday only.

NEWLY REDECORATED townhouse, garage in basement, 1108 Arrowhead Drive, Collinsville, mature persons preferred, 451-0673.

NEWLY REMOLDELED, 2 Bedroom, Wall to Wall Carpet, Stove, Refrigerator, Water and Sewer Furnished. $350 month plus deposit, Adults Only. No Pets, Call 451-1980

NICELY DECORATED, 3+ rooms with basement, $260 per month, includes water. Call Lisa, at 1-618-876-1428 or 314-946-8007

ONE BEDROOM Efficiency, recently redecorated. Heat included. Kitchen furnished. $165/month. Call 876-5242 after 6:00pm.

REDECORATED 1 BEDROOM Apt., carpeting, a/c, range, refrigerator, couples preferred, parking, on busline, $225 month 876-7535, 877-8439.

RENT NOW, AND Get October Free! 2 LARGE BEDROOMS, Central air, range, refrigerator, trash pickup, 3921 Oakmont, $295 plus deposit. 931-1186 after 5pm.

2 - 3 ROOM Apartments. 1 - 3 Room House. Newly redecorated. Call 877-3803.

2 ROOM EFFICIENCY $230. One bedroom apartments $195. 4 bedroom apartments $295. 451-4783; 451-4227.

4 ROOM, $300 includes utilities. References, deposit. No pets. 2005 Missouri Ave. 452-5246.or 1-544-7617.

3 ROOMS AND bath, stove, refrigerator, carpet, drapes, very clean. 877-4024.

4 ROOMS AND DINETTE: upstairs, new carpets, venetian blinds. References. 2421A Edison. 452-4148.

3 ROOMS Apt., $150 month, $150 deposit, no pets. 2909 Buxton, 931-2344.

3 ROOMS, UNFURNISHED, downstairs, carpet.. Gas, water and heat paid. Adults preferred. No pets. 877-4580.

THREE ROOMS, downstairs just remodeled, $200/month $200 deposit.Call after 5pm 452-7056.

UNDER NEW MANAGEMENT: 2 bedroom apartment, with heat, water, trash included, three apartments now available, $250 month, plus deposit, 797-0210.

UNFURNISHED 2 BEDROOM, on bus line, in Madison. Air/Conditioning, water, and heat furnished, $225, plus deposit. 876-7535, 877-8439.

UTILITIES FREE! Move before cold weahter sets in. Ideal for single gal or guy or couple. Nice 3 room apartment and bath, with balcony. Security light $350, monthly $250 deposit. 452-1642.

3 VERY CLEAN unfurnished rooms, 2nd floor. No pets. 797-1527.

VETERANS!
NOTHING DOWN? Your VA benefits could include 100% financing to buy yourself a home. Call and see if you are qualified.

CENTURY 21 DOVE REALTY, INC. 931-7200 or 797-1333. Each office independently owned & operated.

SIR JOHN COURT
Modern one and two bedroom apartment with central air, carpet, kitchen appliances. Wilson Park area.
CALL
876-5929

Duplexes for Rent 2650

2 BEDROOM, West Granite. Washer/dryer hookup, refrigerator, private drive. Very economical. $265 plus $200 deposit. 931-6191.

FOR RENT: 4 room duplex with private basement, dishwasher, disposal and stove. Low utility bills. Hous is very energy efficient. Wilshire Manor, $375 a month. 931-6064.

NEW, 2 BEDROOM, central air, stove, no pets, very nice. $375 per month. 876-4334.

NEW DUPLEX Apartments. One bedroom, $225; 2 - Two bedroom, $325. 1 - Three bedroom, $375. All ground level. Carpeted throughout. Stove, refrigerator furnished. Deposit required. Senior Citizens welcome. Market and Washington, Madison, IL. 452-0918.

ONE BEDROOM DUPLEX APT. All electric. Not furnished, very clean. Water paid, $225/per mo. $100 deposit. Granite City. 877-3622.

Duplexes for Rent 2650

DUPLEX 2 bedroom, central air, refrigerator, stove. Adults preferred. Stratford Ln. No pets, $360 per month. 797-6286.

DUPLEX, PONTON Beach, 2 bedroom, utility room, washer/dryer hook up, garage. Deposit required. 931-7340, after 8pm call 876-5720.

TOWNHOUSE IN MADISON, 1532 7th Street. Very nice 2 bedrooms, carpeting, mini-blinds, private basement with washer/dryer hookup. Appliances furnished, A/C, carport. Rent: $325, Deposit: $225. JLM Property's Inc., 877-2260

TROY. Taking applications. Luxurious, 3 bedroom, fireplace, garage. 288-9413

Houses for Rent 2660

2 BEDROOM, BASEMENT, gas heat, remodeled, $350 month. 931-5338 or 876-5132.

1 BEDROOM HOME with living room, dining room, full basement detached garage, deposit required, $350 month, 2451 Benton, 797-1255.

2 BEDROOM HOUSE: Prefer working couple and one child. $350/month. $300 deposit. 931-1708.

2 - BEDROOM IN West Granite, Married couples, preferred. $275 month. $275 Deposit. Call 877-4664

3 BEDROOM, Large kitchen, Fireplace. Call 452-9222 $325 a month plus deposit.

BRICK 2 LARGE BEDROOMS, central/air, fireplace, fenced in yard on lake, in Pontoon. $425 month, plus deposit. 797-1810.

2909 Buxton, 4 rooms, $175 month $175 Deposit, no pets. 931-2344.

CLEAN 3 Room House, Carpet. 1314 Granite. 876-1353 $225.

FOR RENT: 2 Bedroom House. $350 monthly, Deposit, 452-0762

FURNISHED HOUSE. Carport, $175 month, one person/preferred. 877-1122.

2804 HARDING, W. Granite Extra large 2 room cottage completely new. Carpeting, wallpaper, mini-blinds, ceiling fans, A/C, appliances furnished. Lovely fenced yard with carport. Rent: $200, Deposit: $150. JLM Property's Inc., 877-2260

HOUSE FOR RENT. 3-bedroom, family room, fenced, great location, pets not preferred, references,deposit. 1-544-7617 or 452-5246.

HOUSE FOR RENT. 3-bedroom, garage, fenced yard, large family room, near Maryville road and St. Clair. $475 per month. Call collect 314-846-3049.

HOUSE FOR RENT: Short term rental, 2 bedrooms, new carpet throughout, fenced in yard, $300 per month. 2252 Benton, call 877-8337.

1648 4th- MADISON. Large 3 bedroom, dining room, C/A, mini-blinds, carpeting, appliances furnished, fenced yard, basement with washer/dryer hookup. Rent: $395.00, Deposit: $300.00. JLM Property's Inc., 877-2260.

1BR NEWLY REMODELED, 1224 Iowa, (Madison). $270mo, deposit. (618)288-3051.

NEWLY REMODLED 2 bedroom Town House with carport. 1553 Johnson Rd. $330 a month. 451-7700 or 656-6269.

NICE, SMALL ONE BEDROOM house in East Madison. $240. 931-1390.

NICE THREE bedroom house, carpet and wallpaper, big kitchen and utility room, new storm windows on 106 Wilson Park. $400/month plus $200 deposit. No pets. Call 345-3012 after 4pm.

PRIVATE 2 BEDROOM home, private yard. $350 per month plus utilities, ice box, stove, air condition. 931-5040.

PRIVATE 2 BEDROOM home, private yard. $350 per month pay own utilities, ice box, stove, air condition. 931-5040.

1½ STORY 2-Bedroom home, large kitchen, with gas range, basement, fenced yard, no pets preferred, $350 a month. Realty World Star. 876-0024.

THREE BEDROOM ranch, attached garage. C/A, fenced yard, Pontoon. $410 plus deposit. 877-3178.

TWO/THREE BEDROOMS, full basement, fenced yard, central air, screened patio. $350/month, $350 security deposit. Call 452-1125.

WHY RENT?
If you could own!
Let us show you how.
CENTURY 21 DOVE REALTY, INC.
931-7200 or 797-1333
Each office is independently owned & operated.

Mobile/Manufactured Homes for Rent 2670

2 BEDROOM HOUSE. 1715 Edwardsville Road, Madison, $325 month. Call 876-0538

2 BEDROOM: stove/refrigerator furnished. One child preferred. French Village. 345-5852.

2 BEDROOM TRAILER: 452-5325.

TWO BEDROOM mobile home, private. $275 per month, less utilities, $100 deposit. 931-5040.

Mobile Home Sites/Lots for Rent 2672

TWO MONTHS LOT RENT FREE WITH AD. Edwardsville Estates Mobile Home Park. Large lots, Edwardsville School District. Swimming pool, basketball court, play area. City water. Natural gas, cable TV. Double wides, 80 footers accepted. 656-5893.

LOTS FOR RENT
$110 to $135
Very nice park
Alton, IL
618-465-7526

Rentals to Share 2675

PRIVATE Bedroom and bath, share kitchen, washer/dryer, all utilities completely furnished, single female preferred. $200 month, 931-5040 after 5pm.

Sleeping Rooms 2682

DORMITORY ROOMS in large remodeled house. $110 monthly. Near downtown. 692-1668; 656-9889.

SLEEPING ROOM, icebox, private entrance, $45/week, $45 deposit. Three room furnished apartment, all utilities paid, private entrance, single adult preferred, $240/month, $100 deposit. 451-7007.

SLEEPING ROOMS and apartments. All utilities paid. Granite City area. From $160 month. 876-0625.

SLEEPING ROOMS For Rent. 877-8626

Wanted to Rent 2695

HOUSE WANTED, desire to rent Pontoon Beach, Mitchell or Old Alton Road area. 877-4715.

BARGAIN HUNTING?? Try the Classifieds!

Legals

NOTICE OF PENDENCY OF ACTION
IN THE CIRCUIT COURT FOR THE THIRD JUDICIAL CIRCUIT MADISON COUNTY, ILLINOIS

GERMANIA BANK, a Federal Savings Bank, Plaintiff,
vs.
Robert R. Sturdivant, Vicki Sturdivant and Unknown Owners and Nonrecord Claimants, Defendants

FORECLOSURE NO. 88-CH-273

Requisite Affidavit having been filed, notice is hereby given to you Robert R. Sturdivant, Defendants, of the above entitled mortgage foreclosure sent now pending in the Circuit Court for the Third Judicial Circuit, Madison County, Illinois by the said Plaintiff, Germania Bank, a Federal Savings Bank praying for foreclosure of the real estate described in the complaint, and for other relief; that summons was duly issued out of said Court against you as provided by law, and that said suit is still pending.

NOW, THEREFORE, unless you, Robert R. Sturdivant, file your Answer therein in the said Circuit Court for the Third Judicial Circuit, Madison County, Illinois, held in the Courthouse in Edwardsville, Madison County, Illinois, on or before the 14th day of November, 1988, default may be entered against you at any time after that day and a Judgment entered in accordance with the Prayer of the Complaint.

Dated this 6th day of October, 1988.

WILLARD V. PORTELL
CIRCUIT CLERK

Attorneys for Plaintiff:
Donald L. Smith
HOAGLAND, FITZGERALD, SMITH & PRANAITIS
401 Alton Street
P.O. Box 130
Alton, IL 62002
(618)465-7745

We make it EASY
To fill your personnel vacancies with local talent!

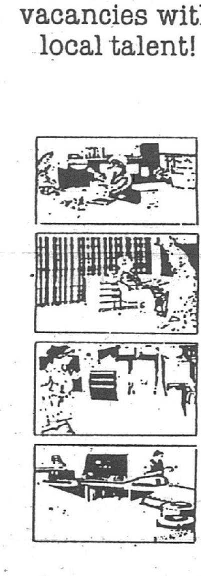

To place a help wanted ad in the #1 local Classified section, contact your recruitment advertising agency or just call one of our friendly representatives.

Granite City Press-Record Journal
877-7700

Rough it in modern comfort with mini electric generator

Imagine a clear cool night, miles from civilization. Fresh trout crackles over an open fire. Moonlight dances over the lake. The magnificent solitude is broken only by the cries of a whip-poorwill and the beep, beep, beep of your ... microwave?

For those who like to rough it without having it too rough, a gasoline-powered portable electric generator is the answer. In addition to civilizing remote campsites, these small power plants can run a refrigerator on a sailboat, extend the range of electric gardening tools, recharge a car or RV battery, power a heater in a duck blind, or save a freezer full of beef during a power outage.

And today's generators are smaller, quieter, lighter and more dependable than ever before.

To get the best value, it is important to determine exactly what you need and want in a generator. Here are some tips:

Sizing up the models

First of all, you will need to determine the generator size you require. After identifying what is to be powered with it, you must match the generator's wattage output to your average demands. Most manufacturers list the required power of an appliance in amps or watts. If it is amps, keep in mind that amps times volts equals watts, so an appliance drawing 6 amps times 120 volts equals 720 watts.

If you will be using more than one appliance at a time, be sure to add up the total wattage demands of all appliances. It is a good idea to add a 20 percent power reserve to that total, recommends Bert Thompson, consumer products marketing manager for The Toro Co. That means if you plan to run a small television (about 200 watts) and a microwave (about 400 watts) plus a few lights, you will require about 1,000 watts total. A 1,200-watt generator will give the extra power you need to avoid strain on the engine.

To every rule there is an exception, and in the case of choosing a portable generator, there are two exceptions. The first is for powering an electric motor. Portable electric tools and other motorized equipment can require three to four times the normal operating wattage when the motor is initially started. Check the silver manufacturer's tag for start-up surge requirements, and always choose a generator that has enough capacity to meet this initial load.

The other exception is for standby emergency household power. To continue running your furnace, water pump, refrigerator and freezer all at the same time would require a 3,000 to 4,000 watt unit, and that is a major investment.

Instead, consider buying a 1,200 to 1,800 watt generator. The smaller unit will not be able to handle all the emergency loads at one time, but Thompson suggests that you plug in your furnace for an hour, then switch to the refrigerator, and so forth.

Noise Level, Tank Size

Deciding where you will be using your generator is another consideration. For close quarters such as a trailer park, or even at home if you do not want to bother the neighbors, you might want to spend a little more for a quiëter model. In addition, the oversize mufflers on premium models almost always meet the USDA standards for spark-arresting, so the units can be used virtually anywhere without fear of fire.

Another consideration is gas tank size. Typically, the larger the tank, the higher the price. If you are planning to power lights or an air conditioner for hours on end, the larger tanks are definitely worth the investment. Standby generators for home emergency use do not necessarily need the large tanks. But they will need to be filled more fre quently, perhaps as often as every two to three hours.

The Extras

Some "extras" you might want to look for include: circuit breakers that protect both the generator and powered equipment in case of a power surge or an overload situation, a low oil warning or safety system that flashes a red light or shuts the engine off automatically if engine oil gets too low and an automatic voltage regulator that assures a steady output even when operating voltage sensitive equipment.

Don Terpstra of Terpstra Sales and Service in Griffith, Ind., sells only the better brands that include these features.

"Generators are like snow throwers; if there's going to be problems, they're going to break down when you're using them, and that's when you need them," Terpstra says. "The cheaper, stripped-down brands just aren't worth it. The $100 you save now could ruin a vacation, or cost you a freezer full of meat.

Study landscape carefully before buying shade tree

Before you forget just where that summer shade is most needed in the landscape, select shade and ornamental trees for planting before the soil freezes.

Fall planting allows the newly planted tree time to become well established prior to spring growth. The winter season usually provides ample moisture and coolness for plant livability.

The ideal landscape tree does not exist. Trees that have desirable features also have those that are undesirable. A tree may have beautiful flowers in the spring, only to be followed by undesirable fruit or seed pods in the fall.

The homeowners must carefully select the best tree to fit their particular landscape needs and situation. They must fully understand the tree's characteristics, growing habits and requirements, and its good and poor qualities, before making a final selection. Choose a tree that offers the best characteristics to fit your landscape needs and one having few undesirable features.

Study your landscape carefully to best determine the landscape needs. Determine where the tree is needed and for what purposes. Know how much growing room is available, as well as existing conditions such as walks, drives, overhead lines, water lines, drainage, and the overall effect the new tree will have on existing plantings in the landscape.

Shade needs are determined by the sun's movement in relationship to indoor and outdoor living areas. Generally, the sun travels from east to west, high in the sky in the summer and low in winter.

Other than for shade, trees may be desired for screening, as garden accents, wind protection, for visual scale or balance, for children's play or simply to pro vide a pleasing environment for the home.

When selecting the best tree for the landscape, choose a tree that will tolerate the local temperature extremes and one that is adaptable to local soils. Observe native trees in the area. Of course, these are the most adaptable. Know the tree's growth requirements, possible insects and diseases, feeding requirements, and whether it prefers companion trees or space all to itself.

Decide whether you prefer an evergreen or deciduous tree. The deciduous tree will provide shade in the summer and welcomed sun in winter.

Bulb planting promises burst of beautiful color

By Robert J. Dingwall
Staff affiliate

Treat yourself to an uplifting sight: Plant spring-flowering bulbs in an array of colors this fall.

Next spring you will thank yourself as you thrill to their cheerful announcement that winter has come to an end.

By carefully combining different species of bulbs, available now at local garden centers, spring color can be enjoyed for as long as six to eight weeks.

Spring bulbs need good light to flower well. However, because they come up before trees and shrubs are in leaf, they may be located in almost any area of the garden.

Tulips should not be planted before mid-October but daffodils, which need a longer rooting period, are best planted earlier. Daffodils are attractive when arranged in drifts, as if blown by the wind.

The choices in spring bulbs do not stop with tulips and daffodils. Also worthy of your consideration are snowdrops, scilla, alliums, hyacinths, crocus and others. They too can add interest and charm to your garden.

Soil in the area to be planted should be well-drained and supplemented with a generous amount of organic matter. Just prior to planting, add bulb food or superphosphate and work in well.

Avoid the common mistake of planting too shallow, which causes bulbs to die out after only a season or two. Make sure you follow the guidelines for your particular bulb type.

Root system development will take place until the soil freezes. During this period, nutrients are taken in to aid in the development of the flower within the bulb.

It is wise to add a light application of a balanced fertilizer such as 5-10-5 over newly planted bulbs as well as areas planted in previous years. The fall rains will enable the fertilizer to break down and gradually become available to the bulbs.

Bulb size influences flower size and quality so look for large ones when making your purchases.

Most bulbs offer a selection of varieties, with some flowering much earlier than others. This provides an opportunity to stagger blooming. Catalogs indicated flowering times and colors available for the different types. With careful study, you can plan a colorful display for any part of the garden.

Miracle-Ear® PUBLIC ANNOUNCEMENT

Miracle-Ear Center will be conducting a
FREE HEARING SCREENING

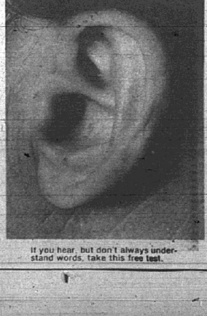

If you hear, but don't always understand words, take this free test.

If you hear ... but don't always understand the words or people seem to mumble, our factory trained Miracle-Ear Consultants will be performing the screenings and answering any questions that you might have. No appointments are necessary just stop by for your private hearing screening.

Courtesy of: Miracle-Ear®

STATE LICENSED

We apologize in advance to Winston Lights, Kent Filters and Salem Lights smokers.

Now, we don't want you to throw away the pack you just bought. They're fine cigarettes. But next time you're buying, consider this: In a nationwide test, a majority of smokers said Merit tastes as good or better than cigarettes that have up to 38% more tar. Enriched Flavor™ is the reason. Only Merit has it, in both regular and menthol. So if the thought of real, satisfying flavor with even less tar than other leading lights makes you think twice about your brand, we offer our apologies. And our cigarette.

Enriched Flavor,™ low tar. A solution with Merit.

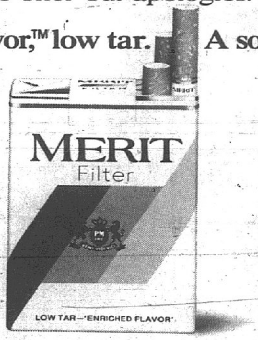

SURGEON GENERAL'S WARNING: Smoking Causes Lung Cancer, Heart Disease, Emphysema, And May Complicate Pregnancy.

© Philip Morris Inc. 1988

Regular and Menthol Kings: 8 mg "tar," 0.6 mg nicotine av. per cigarette by FTC method.